Microfilm Center, Inc.
P. O. Box 45436
Dallas, Texas 75235

The Cameron Herald

A Daily Once A Week

VOL. 110 NO. 20 | Price 10c Per Copy | CAMERON, MILAM COUNTY, TEXAS, THURSDAY, JULY 31, 1969 | All Departments 697-6671 | 12 PAGES TODAY

NEW ARM PATCH for Cameron Police force is displayed on sleeve of Patrolman John Brooks' uniform by Police Chief John Shearin. Wearing the American Flag patch on uniforms has sharply reduced assaults on police officers in Macon, Ga., first city to introduce the patch. Chief Shearin said Cameron police are the first in Texas to wear the patch, which is inspired by those worn on the Astronauts' uniforms. Shearin said the flag is worn to remind citizens of the role police officers play in the defense of their homes and life.

20 Days Over 100

Long, Hot July Breaks Records

PRESIDIO MOVE OVER — Time and temperature sign at Citizens National Bank climbed to a near shattering 114 degrees about 4 p.m. Tuesday, reflecting heat from downtown buildings and sidewalks. Official city temperature, taken under shade, was a cool-by-comparison 103 degrees.

Could Be Worse!

	1939		1944		1968		1969	
July	Hi	Lo	Hi	Lo	Hi	Lo	Hi	Lo
1—	95	70	93	72	92	73	98	70
2—	96	74	99	76	90	70	93	71
3—	99	75	89	71	89	69	98	72
4—	99	73	92	70	87	70	99	72
5—	99	71	90	71	87	64	99	72
6—	101	68	91	73	88	63	97	74
7—	102	68	94	74	90	62	100	76
8—	102	67	94	72	85	69	101	73
9—	110	71	95	74	87	67	100	74
10—	107	74	94	74	91	69	102	74
11—	100	74	96	71	93	72	100	74
12—	85	75	96	74	85	71	99	74
13—	78	76	97	73	89	70	101	77
14—	95	76	97	73	92	70	101	75
15—	96	76	97	73	92	74	104	76
16—	99	76	97	76	93	75	100	68
17—	97	75	99	73	92	73	100	71
18—	97	76	100	74	92	72	100	73
19—	99	74	103	76	90	73	101	75
20—	99	76	99	84	93	70	100	74
21—	101	76	83	72	95	71	98	71
22—	102	75	85	71	94	72	102	74
23—	103	75	92	74	93	72	102	75
24—	103	75	98	74	94	72	102	75
25—	99	74	101	76	92	73	102	76
26—	99	77	104	78	94	70	101	75
27—	100	76	102	77	95	71	97	75
28—	100	78	102	76	95	71	103	76
29—	105	80	100	75	93	71	103	78
30—	99	75	101	73	95	74		
31—	101	76	100	77	94	73		

LIGHT VOTE FORECAST ON 9 PROPOSALS

A light vote is expected for Tuesday's special election on nine proposed constitutional amendments. Polls will be open from 7 a.m. until 7 p.m. at the 29 voting boxes in Milam County.

County Clerk Wayne Wieser said only 13 absentee votes had been counted by late Tuesday, indicating a light vote in next Tuesday's election.

Voting boxes were closed at Walkers Creek, Gay Hill, Clarkson, Sand Grove, Friendship, and Salty. Wieser said the ballot box will be at the domino hall in Ben Arnold this year.

Campaigning on several of the proposed amendments has been heavy, notably No. 2 which proposes to raise the authorized amount of Texas Water Development Bonds.

A brief summary of the amendments:

No. 1 - to repeal "obsolete" sections of the Constitution;

No. 2 - increasing Water Development Bonds to $3.5 billion;

No. 3 - authorizing salary increase for Legislators;

No. 4 - exempting non-profit water supply corporations from taxation;

No. 5 - increasing fund for assistance to needy;

No. 6 - removing constitutional interest rate limitations on bonds issued by certain state agencies;

No. 7 - providing for payment of survivors assistance to families of certain governmental officers, etc., killed in line of duty;

No. 8 - providing for additional loans to students;

No. 9 - providing for annual sessions of the Legislature.

A more detailed list of the amendments as they appear on the ballot, and an analysis of Amendments 8 and 9, are in this issue of The Herald.

RELEASE OF GRAZELANDS REQUESTED

Sun-baked Central Texans continue a thermometer watch as Cameron residents marked the July calendar with 20 of the first 29 days registering 100 plus temperatures, a record for Cameron. One .21 of an inch shower on July 15 brought the only brief relief from searing skies.

Downtown watchers Tuesday blanked in dismay as the thermometer at a local bank registered 114 degrees at 3 p.m. The unofficial reading could rival those of Presidio, one of the nation's hottest spots reporting to weather officials.

Agriculture interests were assessing the effect of heat and drouth with predicted losses in both grain and cotton crops.

The Milam County Disaster Committee has requested permission for temporary grazing and haying on land retired by USDA programs. Ted Ford, chairman of the committee, said no word had been received on the application at mid week.

County Agent J. D. Moore said a rural water shortage had been averted because of the large number of farm ponds built for water storage in recent years.

July temperatures brought comparisons with previous Julys and held the lead in duration of hot days:

1939 - Only one day reached the 100 mark and that was on July 11. Rainfall for that month was 1.97.

1940 - Three hot days were recorded, July 27 and 29 reached 100 and July 30 was 103. Rainfall was 1.11.

1941 - A cool summer with no 100 degree days recorded. High for July was 97 degrees on July 8. Rainfall was 3.18.

1942 - Four 100 degree or more days were topped with a 102 reading on July 28. Rainfall was .03. The mild July was followed by a blistering August when the official reading reached 107 on August 10 and August 12. City records show 18 days of 100 degree plus readings that month and .02 of an inch of rain.

1943 - Ten days of 100 plus temperatures were followed by 13 days of 100 plus readings in August and a high of 103 on August 21. No rain fell in July of that year.

1944 - July readings show 11 days of 100 plus temperatures with a high of 105 on July 25. Rainfall was .70.

1945 - Another cool July with a 98 degree high and .27 rainfall.

1966 - A high of 101 degrees followed seven days of 100 readings. Rainfall was 2.13.

1967 - Twelve days of 100 degree readings with the temperatures climbing to 103 on July 30 and 31. Rainfall was .78.

1968 - A 95 degree high and 62 degree low for the month with cooling rains that measured 2.26 during July.

110

By F. M. L.

WISDOM— A wise teacher sent this note home at the start of the term:

"If you promise not to believe everything your child says happens at school, I'll promise not to believe everything he says happens at home."

TRAVEL—When vacation is over, you'll often find

As you give it a backward look,
You could have made out with
Half the clothes and twice
The money you took.

CONTROL—A young applicant for a police job in London was asked how he would break up a hostile crowd:

"Take up a collection," was his reply.

—Uvalde Bulletin

110-110-110

We Americans are somewhat saturated with a "comfort syndrome", an idea of physical well being and an accomodation with life as it finally envelopes us.

The trauma of the past few years have shaken these comforts, perhaps irrevocably.

The life cycle requires pauses to reassess and to replenish, as everyone knows. American know how has conditioned us to think of "comfort" as a final attainment, and its enactment is somewhat a fetish.

The "better life" seems to evade. A comic character in a recent TV skit ran around the room, urging people in the non-sensical situation to "enjoy, enjoy!" The writer suggested through this character that idea of seeking comfort was the individual's decision.

Our idea of comfort is primarily material, the comfort of which is less than satisfying to most.

As things change, a new definition of "comfort" will be sought, more than ever. Accomodating these changes compels us to seek further, reach deeper.

The magic of the moonshot success may have met such a need. Perhaps for longer than we know. Everyone's concern was for the safety of our astronauts and their "comfort" upon return, but their fascination was in those same astronauts' "discomfort" in the void, walking a hostile environment, who finally eased tension of this fascination with their gambols across the moonscape.

We were elated with their ability to overcome "discomfort" for a time, identifying with their unique departure from earth and American comfort, from which they literally rocketed.

The astronauts came back to this "comfort", even though in quarantine at this time.

And it is likely they took our American view of "comfort" with them, never to return.

Cameron Schools Unitized . . .

Trustees Vote For Plan

A plan to completely "unitize" all of the Cameron Public School system was approved by School Board members Monday and will go into effect at the beginning of the 1969-70 school year.

Members voted 5-2 for the plan at a called meeting Monday evening, one day before the CISD's July 29 deadline for compliance with the 1964 Civil Rights Act.

The plan, except for a change in third grade placement, is the one recommended by a survey team from the civil rights division of Texas Education Agency. The team presented the plan at a regular board meeting July 10.

Vote came after a discussion of the plan, which includes changing O. J. Thomas School to a junior high school for sixth, seventh, and eighth grades.

The decision centered on educational advantages that will be gained by full use of all Cameron school buildings.

Under the 1963-69 alignment five classrooms were empty in the O. J. Thomas building while overcrowded conditions existed in Yoe High and Ada Henderson Schools.

Some of the worst overcrowding experienced last year was in Ada Henderson cafeteria and in the gymnasium. The new arrangement of grades will result in approximately 392 students at Ada Henderson, a difference of 114 from last year's 506 students.

GRADE PLACEMENTS

Grade placements under the plan will be:

Ben Milam - five sections of first grade and four sections of second grade.

Ada Henderson - four sections of third grade, five sections fourth grade, five sections fifth grade. Three extra classrooms in Ada Henderson can be used for a high school math department.

Facilities at the junior high school include 13 classrooms, library, homemaking department, science lab, gymnasium - auditorium combination, and a cafeteria. The social science lab for seventh grade will be moved to the junior high building.

Supt. D. R. Dodson pointed out that the plan will give music and art for grades 2-5 and full time physical education teachers for junior high boys and girls. Also, by departmentalizing grades 3, 4, and 5 for reading and math, some ability grouping will be possible.

If the school had continued under the 1968-69 alignment, classrooms at Ben Milam and Ada Henderson would have been more crowded and "split sections" would have been necessary for some grades, Dodson said.

For instance, fourth grade class totals would have gone over the 35 students allowed under State education laws. Under the new plan classes will have 28 or 29 students to each of the five sections. Dodson said fourth grade classes were most crowded last year.

The name "Cameron Junior High" was unanimously agreed upon for the former O. J. Thomas School.

A problem of class pictures displayed in the school halls was resolved by board approval of displaying at Yoe High School the picture of 1969 YHS graduating class. All others will be placed in storage, but athletic trophies will all be displayed in cases.

In other business the board accepted resignations from Mrs. Ruth Ann Williamson and John H. McLerran.

Free Tests Offered In Cameron Sunday To Detect Diabetes

A Diabetes Detection Center will be open in Cameron Sunday afternoon to test area residents for diabetes.

The Center will be open for the free tests from 1:30 until 5:30 p.m. at Methodist Fellowship Hall and is sponsored by Cameron Noon Lions Club. Everyone in the Cameron and Milam County area is invited to come.

Bernay Dusek, chairman of the Diabetes Detection committee, said the testing program is aimed at finding "hidden diabetecs," people who may have the disease and not know it.

Persons especially urged to come for the quick test, which uses a drop of fingertip blood, are those over 40, overweight persons, relatives of known diabetics, and mothers whose babies weighed more than nine pounds at birth.

The Center will be staffed by professional and volunteer personnel, in cooperation with the Milam County Medical Society.

Lions committee chairmen for the Center are: Ed Schiller, personnel; J. E. Lafferty, publicity; Jim Bledsoe, equipment; Dr. S. H. Richardson, professional liaison; and Dr. C. G. Swift, county health officer.

Ellison Found Guilty By Petit Jury In District Court Trial

A petit jury in District Court Tuesday found Alonzo Ellison Jr. of Cameron guilty of driving while intoxicated, subsequent offense.

Milam County Atty. John B. Henderson Jr. said formal decision in the case will be handed down in District Court next Tuesday by District Judge W. C. Wallace. Ellison elected to have his punishment set by the judge.

Ellison was previously convicted on DWI charges on November 25, 1968 and on March 16, 1969.

Mrs. Ellison appeared at Tuesday's trial in her husband's defense. Witnesses for the state were DPS Patrolman Milton Wright and Henderson.

Richard Heine of San Gabriel was jury foreman.

Library Friends Drive Underway

Early response to Friends of the Cameron Public Library membership drive spurred hope that the 1969-70 year would show the largest support since the organization started in 1966.

Mrs. W. C. Wallace, chairman of the membership drive, said almost $100 for individual memberships had been received in the mail before the drive officially opened. Letters were mailed this week to those who have shown interest in the library in the past Mrs. Wallace said. She also said that an attempt would be made to contact individuals by phone during the next few weeks.

Friends of the Library enjoy a well-rounded program of art, music and literary reviews during the winter months. The program variety in the past has included book reviews by noted speakers, art collections, programs on philosophy, economics, and music, as well as antique shows and fashion shows.

In addition to the programs, Friends of the Library provides some of the extras in library service. They are responsible for the displays of local as well as state art, they have added a children's corner with scaled to size furniture, and membership dues pay for Tuesday and Thursday evening library hours.

Mrs. Jack Tumlinson, incoming president, said 6 types of membership are available again this year: Student membership, $1; Individual, $5; Sustaining (single or couple), $10; Supporting (single or couple), $15, Honorary (single or couple), $25; and Club membership, $10 or more.

Mrs. Wallace said the deadline for receiving memberships would be extended past Sunday to allow time to contact those who are away on vacation.

Dues may be mailed to Mrs. Wallace, P. O. Box 268, Cameron.

'Music Man' Tickets Available At Herald

Tickets are available at The Cameron Herald for "The Music Man," to be presented at the Temple High School Auditorium on August 6, 7, 8, and 9 at 8:15 p.m.

The Meridith Wilson musical is offered through the combined sponsorship of the Temple Civic Theatre, Cultural Activities Center, and the Temple High School Instrumental music department and is the first play of the Theatre's 1969-70 season.

Tickets for Section A are $2 and for Section B, $1.50.

BAND BOOSTER MEETING

The Band Booster Club will meet at 8 p.m. Monday, August 4 in the band hall. Parents and interested persons are urged to attend.

'Low Priority Dam' . . .

Land Group Hears Boswell

Howard Boswell, executive director of Texas Water Development Board, Friday night assured members and guests of the Bell-Milam Land and Water Rights Association that a proposed Cameron Reservoir was a "low priority dam."

Introduced by Gene Linn, of Rogers, Boswell noted the Texas Water Development Board has been empaneled to develop control of ground surface water to meet the needs of Texas for the next 50 years.

Boswell and later, Col. Walter J. Wells, general manager of Brazos River Authority, spoke before a group of landowner members of the Association, State Senator Murray Watson, State Rep. Dan Kubiak, several area leaders and press. The group ate dinner at the Texan following a tour of Little River farms and ranches in Bell and Milam Counties.

Boswell, formerly of Temple, emphasized:

ONE— "It is not proposed to divert water out of Brazos Basin into any canal system."

TWO—"It isn't expected that the Water Development Board will build all the proposed dams."

The Board would work through existing agencies, such as political sub-divisions like counties, cities and work with agencies like Brazos River Authority which commits to selling water accumulated in reservoirs.

THREE—"The proposed Cameron Reservoir is thought of as a last chance water supply" (for the Brazos River Basin). An earthen dam, unlike the structures built by Corps of Engineers.

FOUR—"The Board will study what costs and amounts of water are needed: No decision to build any dam in the area until needed.

The proposed reservoir was first announced in 1966 and would cover, as originally proposed, 45,000 acres of Little River bottomland about five miles south of Cameron upstream on Little and San Gabriel River and Brushy Creek.

It is designated a water supply project. Boswell emphasized the Texas Water Development Board, as some landowners apparently believed, has no power to take land by eminent domain. He said the Legislature would have to enact legislation enabling such activity.

He said the reservoir, one of 67 under a 50-year Texas Water Plan, was considered "with the idea of building sometime after 1990 and perhaps not before 2020."

Col. Wells noted Brazos River Authority's support for Amendment which would allow the Legislature to enact laws for state bonds upto $3.5 billions, thus financing a "flexible" water plan.

He emphasized that any Cameron Reservoir water costs, as detailed in the Land Association's

See LAND Page 4

Monday Rites For Hugo Laake, 81

Hugo Laake, 81, resident of Rt. 3, Cameron, died in a Hearne nursing home early Saturday, July 26. He was born in Colorado County, Texas and had lived in Milam County for the past 60 years.

Rosary was recited at 7 p.m. Sunday in the chapel of Green's Funeral Home. Rev. John Geiser officiated at the 10 a.m. funeral service held Monday at St. Monica's Catholic Church. Burial was in the church cemetery.

He is survived by one brother, Paul Laake of Cameron; one sister, Mrs. Willis Vogelsang of Rt. 1 Burlington; and a number of nieces and nephews.

Pallbearers were Erwin Weid, J. C. Jimmy Marek, Bill Richter, William Vogelsang, Ivan Vogelsang, and James Tucker.

• BURLINGTON NEWS •

By Mrs. Gerald Fosbea

Mr. and Mrs. Elo Buegeler had their family reunion Sunday July 20 with the following children and grandchildren present: the Roel Buegeler family of Ben Arnold, the N. W. Buegeler family of Needles, Calif., the Phil Buegeler family of Freeport and the Monroe Bruedegan family of Cameron. Also present were Mr. Buegeler's oldest sister and husband and Mrs. Buegeler's sister and husband.

Mr. and Mrs. J. W. Baker and grandson, Scottie, and Miss Mary Mode visited Mrs. J. T. Prescott and Jake Sunday afternoon.

Mrs. J. T. Prescott and Jake returned home Sunday evening after spending several days with relatives at Houston.

Mrs. Clara Crenan and Ellen Francis of Cameron visited Mary Gleason Sunday afternoon.

Mr. and Mrs. Billy Wayne Marek and Stevie of Plano and Nancy Hinzjosi of Mesquite spent the weekend visiting here.

Mr. and Mrs. Ervin Stoebner spent the weekend with their son, Mr. and Mrs. Raymond Stoebner and family of Victoria. Their grandson, Ray Ellis returned home with them to spned some time. Mrs. Will Stoebner entertained the 42 Club Tuesday afternoon.

Mr. and Mrs. Wesley Davenvort, Mr. and Mrs. Henry Dovenport and Mr. and Mrs. Arthur spent Monday night at their deer lease, on the August Schmidt Ranch, near Johnson City.

Charley Boehme visited Mr. and Mrs. Robert Lueck Sunday afternoon.

Mr. and Mrs. Ray Schoenoeft, J. M. Bowen, Mr. and Mrs. Lee Ray Chollett and family and Mr. and Mrs. Eldon Schoenoeft and family attended the Bowen-Bridgewater family reunion at the Empty Saddle Club near Marlin the weekend of July 13.

Mr. and Mrs. Harry Chollett and family of Waco, Mrs. Helen Stepan of Ft. Worth, Mrs. Danell Huff, Karen and James of Dallas, Mr. and Mrs. Lee Ray Chollett and family and J. M. Bowen visited Mr. and Mrs. Roy Schoenoeft last weekend.

Mr. and Mrs. Fred Cochran of Cameron visited Mr. and Mrs. Gerald Foshea last Thursday.

Mrs. Jake Futschik, Mrs. Roy Schoenoeft and Mrs. Bennie Kaulfus returned home Friday after spending five days attending a lunchroom workshop at San Marcos. While there they went to Wimberly and to Aquarena Springs. They reported having a enjoyable time while there.

Mr. and Mrs. Ed Lierman of Ben Arnold visited Mr. and Mrs. Ervin Stoebner Monday evening.

TSA Offers Talk On Drunk Driver Breath Test Law

austin

A free illustrated talk explaining the new Texas law which makes chemical breath tests mandatory for drunk driving suspects is now available from the Texas Safety Association.

Entitled "So, What Do We Do Now?", the talk points out that for the past ten years, 68 percent of persons killed in one-car accidents were drunk when they died, as were 43 percent of those killed in two-car accidents. It goes on to estimate that enforcement of the new law can lower those percentages considerably, saving as many as 500 lives a year.

Starting September 1, Texas drivers suspected of driving while intoxicated must take a test to determine the alcohol content of their blood. If they refuse the test, they can lose their driver's license.

"So, What Do We Do Now?" describes each step in the administering of the test to a suspect. The talk is designed to give Texans a better understanding of the "breath test" law and the procedures which will be followed in enforcing it.

Illustrated with 33 color slides, the talk is available at no charge to adult groups throughout the state. Civic and service organizations wishing to see the presentation are urged to contact the Texas Safety Association, 1623 South Lamar Boulevard, Austin, Texas 78704, Telephone Area Code 512, 444-6551.

• Jones Prairie

By Mrs. Bill Thweatt

Mr. and Mrs. L. A. Pattillo of Shreveport La., Mr. and Mrs. Lee Pattillo, Mrs. Addis Miller and John of Houston and Mrs. Bob Schustler of Austin were supper guests of Mr. and Mrs. Roy Patzke Saturday evening.

Mr. and Mrs. Walter Senkel attended the Phipps reunion at the City Park in Cameron Sunday.

Mrs. Bill Thweatt entertained with a home made ice cream supper for the following guests Saturday night; Mr. and Mrs. Willie Phillips, Mr. and Mrs. L. A. Pattillo, Mr. and Mrs. Lee Pattillo, Mr. and Mrs. Chuck Baker and children, Mr. and Mrs. Roy Patzke and boys, Mrs. Addis Miller and John, Mrs. Bob Schulter, Charlotte White and Ted Martin.

Mrs. Mildren Martin and Mr. Burnett and Miss Susie Atkinson went to Ben Arnold Thursday night to the revival at the Baptist Church.

Mr. and Mrs. Dick Loften of Navasota visited Mr. Milton and Buster Weems Sunday afternoon.

Mrs. Luther Todd and Mrs. Carlton Crook visited Mrs. Elvin Harwell Wednesday.

Milano

By Mrs. Billie J. Warren

Mr. and Mrs. Ray Miller and Mrs. Maggie Miller visited with Mrs. Ann Tyler who is a patient in a Hamilton hospital Saturday. Mrs. Tyler is an aunt of Mr. Miller.

Mr. Don Simmons is a patient in the Richard's Hospital in Rockdale.

Mrs. Seupelle Beudick and Billie Rogers of Houston were weekend guests in the home of Mrs. Maude Lantrip.

Mr. and Mrs. Danny Heud and daughters of Harker Heights visited in the home of Mr. and Mrs. Jake Barfield.

Mr. and Mrs. Louis Rush of Houston visited in their home here over the weekend. They also visited in the home of Mrs. Rush's sister, Mrs. Pearl Williams.

Mr. and Mrs. Lou Childers and Bill Thweatt Wednesday and Thurs- Donnie of Baytown visited Mrs. day.

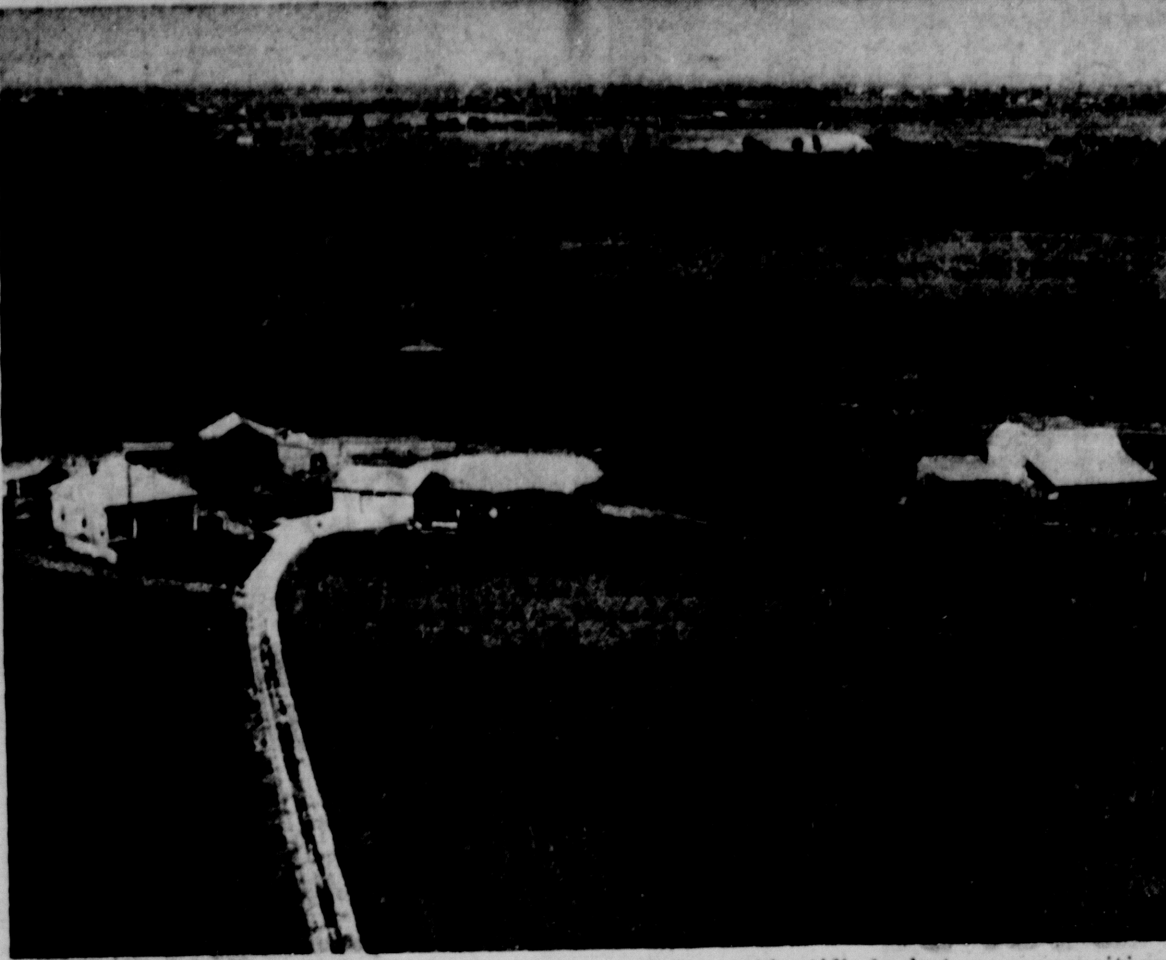

MYSTERY FARM — Do you recognize this as your place? It may have changed some in the ten years since the aerial photo was taken. A number of these unidentified photos are awaiting claim at The Herald office. Area farmers and ranchers are invited to come and look through the stack.

In District Playoffs . . .

LL Yankees 9, Killeen 8

The Cameron Little League Yankees showed their true mettle Tuesday night in the district palyoffs in Killeen as they went into the bottom of the 6th inning trailing the Killeen Nationals 8-0 and rallied to tie the score and went on to win 9-8 in the extra inning.

They will play Belton Nationals at 7 p.m. Thursday in their second contest.

It was all Killeen for a while Tuesday when they took a 1 run lead in the first, added 3 more in the third and in the 4th got their final 4 runs. They got 8 runs off 8 hits, but their 4 runs in the 4th came on Yankee errors and without a hit.

The Yankees started pulling the game out of the hat in the 6th when the first batter, shortstop Gary Hornung, got on with a hit and third baseman Bruce Zarosky got on with an error. Right fielder John Alvarado got a single and Hornung came in.

Left fielder Izzy Sanchez knocked Zarosky in and first baseman Joe Smitherman's single loaded the bases again.

Second baseman Gene Kopriva got on with a fielder's choice that nailed Sanchez at home Jeff Smitherman's walk brought in brother Joe for the 4th run but with 2 outs the Yanks still had a long way to go.

Hornung came to bat again and with bases loaded got a double knocking in Goeke, Smitherman and Kopriva. Zarosky came up with a single to bring in the tieing run.

In the 7th, pitcher Jeff Smitherman struck the first batter out, threw a second out at first base and walked the third batter. He was nailed at second while trying to steal on a throw from catcher Randy Sapp to Kopriva. When the Yanks came to bat Sanchez got a base hit on a bunt, moved to scoring position on 3rd and scored the winning run on a hit by Goeke.

The Yankees got 9 runs off 12 hits.

All-Star Minor League . . .

Nationals Win Series

The Nationals skimmed by the Americans in two All-Star contests to win the Minor League series.

In the first game, the Nationals broke a 6-6 tie to win the game 7-6.

In the Nationals first time at bat, Bobby Burton scored a home run knocking in Gary Vrazel and Stepehen Hollas to give the Nationals a 3 run lead. The Americans came back in the second inning taking a 1-run lead. Jimmy Horton hit a triple that brought in Nathan Kimbrel and Mark Sheguit. Horton and Derrick Small scored on errors.

Gary Vrazel scored in the top of the 3rd to tie the game but the Americans went out ahead again in the bottom of the 3rd when Kimbrel and Sheguit scored their second runs of the game.

The Nationals tied the score in the 5th when Mike Barr scored on a hit by Vrazel and Hollas brought in Vrazel.

In the 6th, Douglas Price stole home for the winning run.

Bobby Burton was winning pitcher. Bill Martin shared pitching duties, Mike Barr was behind the plate.

Nathan Kimbrel was on the mound for the Americans and Ronnie Orsag catcher.

THURSDAY GAME

In the second contest, Thursday, the Nationals edged by the Americans 5-4.

The Nationals picked up 2 runs in the first inning, added 3 more in the 4th and held the Americans scoreless until the 6th inning.

Douglas Price hit a double in the first inning knocking in Mike Barr and Bobby Burton. In the 4th, Bill Martin was walked in and Donald Stanislaw and Gary Vrazel scored on a hit by Burton.

The Americans rallied in the 6th scoring 4 runs, but were unable to close the gap. David Rinn was walked in for the first score. Sidney Youngblood got the first hit for the Americans and was knocked in by Mark Sheguit. Jimmy Horton's double knocked in Ronnie Orsag and Nathan Kimbrel.

Stephen Hollas was winning pitcher. Bobby Burton took over pitching duties in the 6th. Barr was behind the plate.

Jimmy Horton was on the mound for the Americans and Nathan Kimbrel catcher.

Texas Mormons To Join In Conference

Texans say theirs is the "lone star" state.

But—as important as records on Texas are—the state won't hold the title as the only one whose records and people will shine at the World Conference on Records in Salt Lake City, Utah, August 5-8

Texas will, however, play a vital part in the conference, sponsored by The Genealogical Society of The Church of Jesus Christ of Later-day Saints.

The Church, commonly known as Mormon, is well known in Texas where thousands of persons are affiliated in stakes (diocese) and wards (local congregation). Last year the Church sponsored an impressive exhibit at HemisFair in San Antonio. The Church's famed Mormon Tabernacle Choir is heard weekly on many Texas radio and television stations affiliated with the Columbia Broadcasting System, and many young Mormaon missionaries regularly proselyte for new members in the state.

Gatesville Nips Cameron C In District Action

Cameron's C Pony League team dropped their first contest in the district Teen-age Baseball playoffs Tuesday in Gatesville and Wednesday were playing Mart in the double elimination tourney.

The C team won the right to represent the local league when they defeated Cameron A last week 7-1. The game gave them an 11-2 rcord.

Cameron C was allowed to pick up three players from the other teams in the league. Coach Dale Hodges selected Thorndale catcher D. Gilbreath, Rosebud pitcher Elmo Jackson and Cameron A fielder Mike Malone.

In Tuesday's game Gatesville played Cameron C to a 5-3 decision. Gatesville scored their first run in the second inning and added three more in the 4th for a 4-0 lead.

Cameron scored their first run in the 5th when right fielder Ben Fausto knocked in catcher Norman Trubee. In the 6th, first baseman Mike Zajicek scored on a walk and Trubee knocked in D. Gilbreath. Trubee was credited with 2 runs batted in.

Gatesville added their 5th run in the 6th inning and held Cameron in the 7th with three up and three down. Cameron pitcher Ernest Delarosa gave up 4 hits and the C team got 4 hits.

If the C team comes up with a win Wednesday night, they will play again Thursday at 8 p.m. A win Thursday could take them to the game Friday at 8 p.m. If a play-off game is needed, it will be played at 8 p.m. Saturday.

Winner of the District 5 playoffs will go to the state tournament in Conroe. The state tourney is scheduled August 4 through August 9.

Newton Descendants Hold Sunday Reunion

Descendants and relatives of the late Rev. J. K. P. Newton, former pastor of the Maysfield Presbyterian Church, gathered at the church Sunday morning for worship and fellowship.

Approximately 100 people attended the service conducted by nephews of the late Rev. Newton. Special music was provided by Mrs. Richard Triggs and Danny Thweatt, accompanied by Mrs. Carl Ireland.

Lunch was served at Simon George Hall in Cameron after the service.

Saturday Nite Dance At Holland SPJST

A dance will be held Saturday, August 2, at the Holland SPJST Hall, beginning at 8 and ending at 11:30 p.m.

Music will be by 'Marvin and the Casuals,' a group of young men from Rogers and Rosebud. Everyone is invited to the dance.

Frank M. Luecke

NNA Names Luecke To Head Committee

Frank M. Luecke, 38, editor-publisher of the Cameron Herald has been named chairman of the public notice committee of National Newspaper Association, Washington, D. C., representing 6,800 dailies and weeklies.

NNA president Jack Lough named Luecke chairman succeeding William Branen, publisher of the Burlington, Wisc., Standard Press, who is a new director of NNA.

NNA has about 10 standing committees.

Luecke is immediate past secretary-treasurer of Texas Press Association and formerly a member of TPA's editorial board.

Luecke is to be listed in 1969-70 editions of "Who's Who in the South and Southwest" and "Dictionary of International Biography," among similar compilations.

Cummings At Home After Eye Surgery

Richard Cummings, a member of last years' Yoe High School freshman basketball team, is recovering at his home following eye surgery at Scott and White Hospital last week.

Cummiings son of Mr. and Mrs. Clarence Cummiags, was injured July 19 when a carpenters staple lodged in his eye while he was repairing a fence on his family's farm near Yarrellton.

The San Gabriel Ladies softball team defeated the Thorndale Ladies Thursday night in Thorndale. The score was 9-6.

VA Advises Change In Vets Insurance

Jack Coker, manager of the Veterans Administration Regional Office in Waco, said today that more than half of the 233,000 Texas veterans who hold $1,877,153,000 worth of government life insurance have not yet converted these policies from term to a permanent plan.

In 1968, he pointed out, Texas veterans paid $29,963,000 in premiums to keep both term and permanent government policies in force.

World War II and Korean Conflict veterans hold most of the term policies, Coker said. Now at an average age of 49.7 years, World War II veterans in Texas who have not converted their insurance will soon find their National Service Life Insurance premiums going up as a result of advancing age.

Permanent insurance costs more to begin with, but the premium rates for permanent insurance never go up. Permanent volicies also have loan, cash-surrender, paid-up and extended insurance values, whereas term policies do not.

Veterans can obtain detailed information about the various government life insurance permanent plans from their nearest VA office, Coker said.

PEP SQUAD HAS MEETING TODAY

A special meeting of the Yoe High Pep Squad will be held at the high school tennis courts at 10 a.m. Thursday, August 7 (today). All members are required to attend.

Pep Squad uniforms must be completed by August 15, officers said, except for hems. The uniforms should be made according to the pattern selected.

V90B-17 Cu. Ft. Upright Freezer . . . $239.95

21 cu. ft. Freezer, Chest Type . . . . . . $239.95 w-t
Before You Buy . . .
See
KELVINATOR
You get more out of it!
Mitchan Mtr. Co.
100 S. Travis 697-6554

DON'T WAIT
FOR THE
LAST DROP

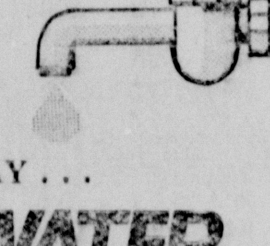

VOTE NEXT TUESDAY . . .
WATER FOR TEXAS
AUGUST 5 AMENDMENT 2
Pd. Pol. Adv. The Governors Committee of 500 Allan Shivers, Price Daniel, John B. Connally, Co-Chairmen William E. Berger, Campaign Director

FOR PRESCRIPTION SERVICE . . . . CALL US

RELY ON YOUR
PHARMACIST
OUR REGISTERED PHARMACISTS
COMPOUNDS PRESCRIPTIONS ACCURATELY, ACCORDING TO YOUR DOCTOR'S ORDERS.
COUNT ON THEM!
—CALL ANYTIME . . . FREE DELIVERY—
DUSEK PHARMACY
106 N. Houston 697-2111

DAY AFTER DAY AFTER DAY

Superior DAIRIES
Milk is
HOURS FRESHER
reach for the
SUPERIOR
brand

AT CHILI'S . . . .
FIRST AGAIN!
MOON SALE

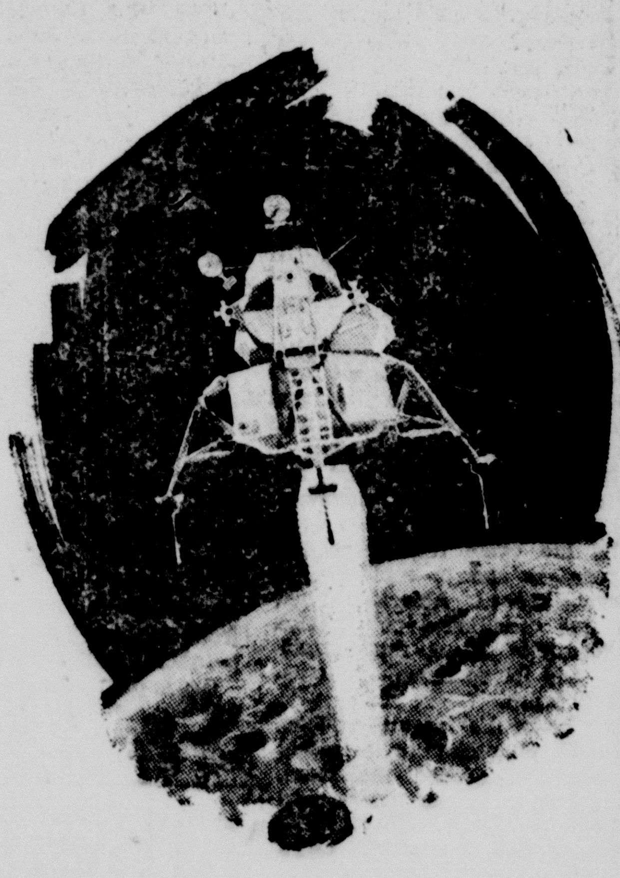

What on earth is this! It's our Moon landing celebration sale, first for wider selections . . . first for higher flying values, down-to-earth savings and for this occasion we have issued our own moon money!

At CHILI'S . . .

MOON MONEY
THIS COUPON IS WORTH $1.00 TOWARD THE PURCHASE OF
Mens, Womens or Childrens Shoes
July 31, Aug. 2, 1969 Only
MOON MONEY

At CHILI'S . . .

MOON MONEY
THIS COUPON IS WORTH $1.00 TOWARD THE PURCHASE OF
Mens, Womens or Childrens Shoes
July 31, Aug. 2, 1969 Only
MOON MONEY

Lewis-Chili Shoe Store
DOWNTOWN CAMERON

RED & WHITE FOOD STORES

—where friendly people help you save!

SAVE BY CHOICE...NOT BY CHANCE

Double Gold Bond Stamps Every Tuesday
With Purchase of $2.50 or more

CHUCK ROAST 57c

Chuck Steak, lb. 69¢
Seven Steak, lb. 79¢
Boneless Rib Steak, lb. 1.29
Boneless Shoulder Rd. Roast, lb. 89¢

"SAVINGS IN NON-FOODS"

	Reg. price	Save	Red&White Price
Pepto Bismol, 8 oz. btl.	$1.09	20c	89c
Allerest Tabs, 24's	$1.35	25c	1.10
Cashmere Bouquet TALCUM, 6.5 oz.	75c	8c	67c
By Gillette FOAMY, 11 oz.	$1.19	22c	97c
Jergen's Lotion, 9½ oz.	$1.09	20c	89c
Reg. or Mint Toothpaste CREST, Ex. Lge.	83c	14c	69c

IMPERIAL PURE CANE
Sugar
5-LB. SK.
49c
(Limit 1 with purchases)

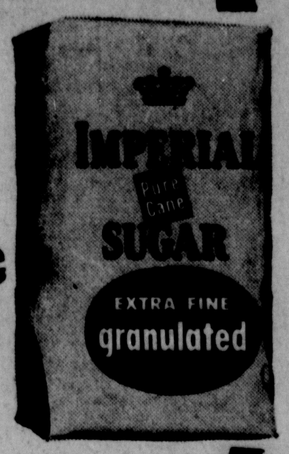

BRISKET ROAST, lb. 39c
Good To B-B-Q, Stew or Bake
BEEF PLATES, lb. 33c
Regular
GROUND BEEF, lb. 55c
Hormel Red Label
BACON, lb. pkg. 79c
Rath All Meat
FRANKS, 12 oz. 55c
Roegelein Sliced
SALAMI, lb. pkg. 75c

50 EXTRA GOLD BOND STAMPS with purchase of every 22-oz. Sta-Flo Spray Starch And This Coupon
MATULA'S RED & WHITE
Coupon Expires Aug. 2, 1969

EXTRA GOLD BOND STAMPS with purchase of every 8 oz. Prolemon Lemon Juice And This Coupon
MATULA'S RED & WHITE
Coupon Expires Aug. 2, 1969

150 EXTRA GOLD BOND STAMPS With Purchase Of $15.00 OR MORE And This Coupon
MATULA'S RED & WHITE
Coupon Expires Aug. 2, 1969

100 EXTRA GOLD BOND STAMPS With Purchase of $10.00 OR MORE And This Coupon
MATULA'S RED & WHITE
Coupon Expires Aug. 2, 1969

LAND O' LAKES Grade "A" Med.
EGGS
47c DOZ.

DEL MONTE C-S GOLDEN
Corn
5 303 CANS $1

ORANGES
SWEET VALENCIAS
4 lb. Bag 39¢
Thompson Seedless GRAPES, lb. 29c
CALIFORNIA NECTARINES, lb. 29c
Calif. Slicers TOMATOES, lb. 29c
Large BELL PEPPERs, lb. 33c

RED & WHITE CHUNK....LIGHT MEAT
TUNA
29c
6½ Oz. Cans

KRAFTS
Velveeta
1-Lb. Pkg. 4c off Label
59c

Potatoes
California
10 lb. Bag
49c

FROSTY ACRES CRINKLE CUT
Potatoes
69c
2 24 oz. Bags

GLADIOLA CORN BREAD
MIX
7½ oz. Pkgs.
8c

Red & White Fruit Cocktail 4 303 cans 89¢
Hunt's Solid Pack Tomatoes 5 300 cans 1.
Our Value Kraut 4 300 cans 59¢
Our Value Pork&Bns 4 300 cans 49¢

DEL MONTE EARLY GARDEN
PEAS
303 CANS
15c
(Limit 3)

Frosty Acres Frozen Orange Juice 4 6-oz. cans 89¢
Cool Whip 4 4½ Oz. 29¢
Fluffee Premium Grade Tissue 10 Roll Pkg. 79¢
Chunk Dog Food Pre-Mo 25 lb. sks. 2.49
Kraft's Orange Juice Quarts 39¢

CHEER Reg. Size 39¢
IVORY SNOW Reg. Size 39¢
BONUS Reg. Size 39¢

REMEMBER SUNDAY, THE LORD'S DAY
ATTEND THE CHURCH OF YOUR CHOICE

VALUABLE GOLD BOND STAMPS
WITH EVERY 10c PURCHASE
Prices Effective Thurs., Fri., & Sat., July 31, Aug. 1-2
Store Hours Mon. through Fri. 8 to 7. Sat. Only 8 to 8
Quantity Rights Reserved

RED & WHITE FOOD STORES
MATULA'S
WHERE FRIENDLY PEOPLE HELP YOU SAVE!

Sharp - Tracy

By Mrs. Leroy Guillotte

Sunday church services will be held in the Sharp Presbyterian Church, August 3rd.

Mrs. Blanche Mitchum and Mrs. Jim Cryer went to temple to see their brother-in-law, Frank Hertenberger, who is a patient in Scott and White Hospital.

Mrs. Ed Cousins and children, Danny and Sandy visited her parents, Mr. and Mrs. Jerry Harbuz and Norris. Mrs. Harbuz, Norris, Mrs. Cousins and children visited Cynthia in Austin.

Mr. and Mrs. Jerry Harbuz and Norris and Cynthia drove to Irving Saturday to visit with Mr. Harbuz's sister, Mrs. David Cox.

Mrs. Rose Brown and family of Kansas, Mrs. Rufus Graves and sons, and Mrs. Graves daughter Penny are in Memphis, Tennessee visiting relatives.

Mr. and Mrs. Albert Triggs of Lubbock and Mr. and Mrs. Richard Triggs were guests of the George Triggs Saturday.

Mr. and Mrs. Ray Green have returned from a vacation trip with Mr. and Mrs. W. W. Hammons of San Antonio. Many interesting places were visited. Birmingham, Alabama was one of the places. Other places were Tennessee, Nashville and Memphis. The trip also included North Carolina.

Mrs. Mabel Charles had her grandson, Robert Culp of Temple, spend several days with her. Monday, Mrs. Charles and Robert went to Temple, and Francis came back with her grandmother to spend a few days.

Recent guests of Mrs. Mabel Charles and Mr. and Mrs. Bill Pope were Mr. and Mrs. David Pope and children of Houston.

Weekend guests of Mr. and Mrs. Finis Voyles and Clara were Mr. and Mrs. Billy Piskie, of Springs, Miss Jan Edwards of Los Angeles and George Piskie of Rockdale.

Mr. and Mrs. Lester Hanke of Copperas Cove, Mr. and Mrs. Ernest Hanke of Buckholts and Mr. and Mrs. Karl Hanke visited Mr. and Mrs. Preston Schwartz on Sunday.

Dan and Dorthy Jenkins and son from Milano, Mr. and Mrs. Clyde Hargrove and Mrs. Faye Hargrove went to Still Hollow Dam for a swim and picnic.

Mrs. Clyde Hargrove brought her father, Mr. Dan Rosenthal home from Scott and White where he had been a patient for a broken hip.

Dan Davis will have a check-up at Scott and White due to head injuries received in an accidnet.

E. J. Sonntag, a long time resident of the Davilla Friendship area passed away Friday in a Rockdale Hospital. The Sonntags had moved from Friendship four years ago due to Mr. Sonntag's failing health.

Mr. and Mrs. Bill Pope drove to Navasota Sunday, to meet their new grandson. Mrs. Pope will spend several days with Mr. and Mrs. Robert Campbell Alan, and the new baby.

The Bill Browns of Belton brought Hunter Duncan, a patient at the Veterans Hospital in Temple, to Duncan for visit Sunday. They went to Mrs. Brown's parents, Mr. and Mrs. Charlie Duncan, and Sunday afternoon, Mr. Duncan's sister, Ruth Smith of Rockdale joined them. Mrs. Ruth Caffey and Wayne Caffey and children also visited Mr. Hunter. Mr. Hunter is doing fine, but will be a patient in the hospital for a while yet.

A barbecue was enjoyed Sunday at a family gathering at the Leroy Guillotes. Family members were Mr. J. W. Pope from Friendship, Mr. James Pope, Zane Bales and Bill, Mrs. Elaine Harrel all of Temple and Mr. and Mrs. H. J. Ellender and children of Oklahoma City, Oklahoma. The Ellenders are on their way to Canada.

Mrs. Minnie Lee Collier attended Monica Daviis' father's funeral in Sanoria, Texas.

Guests of Mr. and Mrs. Rome Shelton were Mr. and Mrs. Ray Chasteen and Mrs. Gus Bross.

An open house was held for Mr. and Mrs. Luney Liles for their 65th wedding anniversary, in Rogers. Mr. and Mrs. Rome Shelton and Mr. and Mrs. Hiram Walker attended the open-house for the Liles.

Guests of Mr. and Mrs. J. T. Shelton were Mr. and Mrs. Terry Shelton and family, Dennis Shelton and Mrs. Wayne Doskocil and Randy.

Mrs. Minnie Lee Collier visited Mrs. Sarah Shelton in Val Verde.

Mrs. Lucan Davis was a guest of Mrs. Hiram Walker.

Mr. and Mrs. Ure Satterwhite are vacationing in El Campo with their daughter and family, the Nortons.

Mrs. Alice Rhodes and son, Curtis visited Mrs. Rhodes daughter and family, Mrs. James McConnell and children in Temple.

Mrs. Gwyenth is spending a while in Houston with her daughter, Ann.

On the sick list are Mrs. Rome Shelton and Mrs. Hiram Walker.

HOPE LUTHERAN CIRCLES STUDY LESSON SERIES

The Women of Hope Lutheran Church will meet with their circles the first week in August. The eighth lesson in "Blessed to be a Blessing" to be studied is "What is God Like? - No Snapshots, Please!" from Psalms 25 103 - 111.

Meeting in the home of Mrs. Frances Fuchs at 3 p.m. Wednesday, August 6 will be the Hope Circle led by Mrs. Edna Lehmann.

The Martha Circle will be led by Mrs. Edna May Massingill in the home of Mrs. Emma Fischer at 2 p.m. Wednesday.

Meeting in the home of Mrs. Nora Ezzell, the Naomi Circle will be led by Mrs. Mary Lou Springer at 2 p.m. Wednesday.

The Priscilla Circle is to be led by Mrs. Louise Glaser in the home of Mrs. LaVelle Glaser at 2 p.m. Thursday.

Mrs. Emma Jungmann will lead the Rebekah Circle in the home of Mrs. Anna Boecker at 2 p.m. Wednesday.

The Ruth Circle will be led by Mrs. Gwen Hauk in the home of Mrs. Dorothy Rachui at 7:30 p.m. Wednesday.

Kathryn Kahler Is Delegate To Youth Meeting

Kathryn Kahler of Cameron has been selected as a delegate to the Texas Youth Conference in Austin to be held Thursday through Sunday. She will represent the Lone Star Council of Girl Ccouts of America.

Conference dialogues Friday and Saturday will have as topics Law Enforcement, Drugs, Youth and Church, and Business. Final session of the conference will be at 11 a.m. Sunday in the Texas House of Representatives chamber in the Capitol.

A thousand delegates from throughout Texas are expected for the conference this year.

Miss Kahler, daughter of Mr. and Mrs. James Kahler, is a junior at Yoe High School and a Senior Girl Scout.

21 ENROLLED AT BROCK GALLERY

Art classes commenced at the James Brock Gallery on Monday morning with 21 pupils enrolled in sculpture and painting classes.

Students who have enrolled for the morning, afternoon and night classes are:

Ronald Cobb, Stanley Schigut, Julie Ann McDaniel, Mike Barr, Ann Marie Marek, Carla Wiggins, Ann Wells, Sandra Brodus, Tamarah Claypool, Ann Kahler, Leslie Luecke, Jack Terhune, Walter sen, Cynthia Krieg, Joan Kahler, sen, Cynthia Drieg, Joan Kahler, Cindy Clark, Rickey Hentz, Michael Mortimer, and Jeffrey Mortimer.

The series of twelve lessons will be held during a period of two weeks. Sculpture classes are working with wax, primarily, while the painting classes are working with oils. All of the classes are working with charcoal sketches.

SIX FROM YOE BAND AT SMU

Twirlers for the Yoe High School Band are attending a special summer twirling school at Southern Methodist University in Dallas this week.

Twirlers from Cameron are: Rebecca Angell, Georgeen Anderson, Jinny Jeter, Cindy Nigliazzo, Gwyn Chancey and Jane Callaway.

Keep up on current affairs the easy way

Read the Pulitzer Prize winning Christian Science Monitor. Rarely more than 20 pages, this easy-to-read daily newspaper gives you a complete grasp of national and world affairs. Plus fashion, sports, business, and the arts. Read the newspaper that 91% of Congress reads.

Please send me the Monitor for
☐ 1 year $26 ☐ 6 mos. $13
☐ 3 mos. $6.50
☐ Check or money order enclosed
☐ Bill me

name_____
street_____
city_____
state_____ zip_____
PB 18

THE CHRISTIAN SCIENCE MONITOR®
Box 125, Astor Station
Boston, Massachusetts 02123

Mrs. James Robert Gray Jr.

Couple Pledges Vows At University Chapel

Wedding vows were repeated by Mrs. Linda Haraway Lane and James Robert Gray, Jr. in the Chapel of the Good Shepherd, University Christian Church of Fort Worth on July 12 at 8 p.m. Parents are Mr. and Mrs. Harry G. Haraway of Texarkana, formerly of Cameron and Mrs. James R. Gray, 729 Johnna Dr., Hurst, Texas. The Rev. James T. Garrett of the Williams Memorial Methodist Church, Texarkana, officiated.

The bride entered the Chapel with her father who gave her in marriage. She chose a gown of white organdy over blush pink. The empire bodice was fashioned with a ruffle gabot complimented by the high victorian neckline. The long sheer sleeves were ruffled at the cuff. A cumberbund of pink satin tied and formed hem length back streamers. The skirt of gathered fullness swept to a court length train. Her hat was a triple bow of matching pink satin. She carried a bouquet of white carnations surrounding a white orchid.

Mrs. Imogene Whatley of Fort Worth was matron of honor.

Mr. Bill Keaton of Little Rock, Arkansas, brother-in-law of the groom was best man. Ushers were Mr. Tommy Mitchell of Hurst, and Mr. Mack Smith of Livingston.

A reception following the wedding was held in the Home Management House of Texas Christian Universtiy. Mrs. Bill Keaton of Little Rock, Arkansas, sister of the groom, served the wedding cake and Mrs. Michael Monroe of Hurst, Texas poured the punch. Mrs. Jeffery E. Richeson of Mineral Wells and Miss Kaye LaGrone of Arlington presided at the grooms table. Miss Carol Richards, of Marblehead, Massachusetts registered the guests and Miss Dianne McLerron, of Cameron, distributed the rice bags.

The bride is a graduate of Texas Senior High School, Texarkana, and Texas Christian University, Fort Worth where she was a member of Kappa Delta Sorority and the American Home Economics Association.

The groom is a graduate of the University of Arkansas and is employed in Mineral Wells, Texas.

After a brief honeymoon South Texas, the couple will make their home in Fort Worth.

Out of town guests present for the wedding were Mr. and Mrs. Barney McLerran, Sharon McLerran, Randy McLerran, Wayne McLerran, Mr. and Mrs. Ted Kuehl of Cameron, Texas; Mr. and Mrs. Lex Morgan, Mrs. Sadie White, Mrs. George Manson, Miss Melissa Manson, Mr. and Mrs. Cecil Phillips and Rev. and Mrs. James Garrett of Texarkana, Texas; Captain and Mrs. Jeffery Richerson of Mineral Wells; Mr. and Mrs. Ivan P. Smith of Livingston, Texas; Mrs. Fank Hooper, Mr. and Mrs. Joe Hamel and Mr. and Mrs. George Haraway of Dallas; M. and Mrs. Robert Richardson of Richardson, Texas; Mr. and Mr B. Walker, Wichita Falls, Texas and Mrs. Iva LaFollett, McKinney, Texas.

Highway 79 To Be Widened At Gause

A public hearing to discuss construction of US Highway 79 from the Brazos River to the west limits of Gause is set for September 3 by the Texas Highway Department.

The proposed corridor route will pass through Gause with the present two lane highway widened to a four-lane urban section in Gause.

The hearing will be in Milam County Courthouse at 10 a.m.

SWANZYS MARK ANNIVERSARY

Mr. and Mrs. L. A. Swanzy celebrated their 40th wedding anniversary Sunday, July 27, at their home in Ben Arnold.

Visiting during the day were their three children and families including 17 grandchildren.

BAPTISTS SET BIBLE SCHOOL

Vacation Bible School for First Baptist Church will be held August 4 through 14 from 8:30 to 11:30 a.m.

Plans for the vacation school include Bible study, hand crafts, and character studies for ages 3 through 13.

THE SURREY INN
Caldwell, Texas
CALENDAR for the month of AUG.

Sun., Aug. 3— Noon Buffet 11:30 a.m. to 2 p.m. $2.50
Thurs., Aug. 7— Seafood Buffet 6:30 to 9 p.m. $2.75
Sun., Aug. 10— Noon Buffet 11:30 a.m. to 2 p.m. $2.50
Thurs., Aug. 14— Olde English Roast Beef Buffet 6:30 to 9 p.m. $2.75
Sun., Aug. 17— Noon Buffet 11:30 a.m. to 2 p.m. $2.50
Thurs., Aug. 21— Viennese Buffet 6:30 to 9 p.m. $2.75
Sun., Aug. 24— Noon Buffet 11:30 a.m. to 2 p.m. $2.50
Thurs., Aug. 28— Steak Buffet 6:30 to 9 p.m. $2.75
Sun., Aug. 31— Noon Buffet 11:30 a.m. to 2 p.m. $2.50

Surrey Rides on Sunday

39 IN SUMMER BOOK PROGRAM AT CITY LIBRARY

The Summer Reading Program at Cameron Public Library has 39 Cameron youngsters enrolled. Under the Reading Program a child receives a certificate from the Texas State Library after completing 12 books written for his reading level.

Children who have completed the program this month are: Dianna Hardwick, age 7, Rebecca Lynn Polzer, 7, Karen Hughes, 8, Elizabeth Walston, 9, Lansing Gibbs Dusek, 8, Robert Mueck, 7, Laura Mueck, 10, Linda Wickersham, 6, David Wickersham, 7, Paul Mueck, Jr., 8, Leslie Luecke, 10, Martin Luecke, 7.

Miss Louise Jameson, librarian, said the 12 books must be completed by September 1. Certificates will be awarded at the close of the program.

Free Campground Guide Available

AUSTIN

Directions to some 350 public campgrounds in Texas are provided in a new publication released today by the Texas Highway Department.

The new Texas Public Campground Guide gives information about sites which range from primitive to elaborately modern. Directions are provided to undeveloped gulf beaches, and to sites with paved parking areas, electricity and running water. There are even directions to a site one can't get to — by car, that is. (It's a fisherman's camping area on a Gulf coast island.)

The guide was published to serve the growing popularity of camping and recreational vehicles. It lists only those campgrounds which are operated by tax-support agencies — federal, state, county, city and such organizations as river authorities. Private commercial facilities are not included, that information usually being available in commercial tour and camping directories.

The cooperation of many state, federal and local authorities was required to compile this first comprehensive guide to Texas public campgrounds. Cooperating agencies included the Extension Service to Texas A&M University, the Texas Parks and Wildlife Department, U.S. Corps of Engineers, National Park Service, National Forest Service, chambers of commerce, city and county officials, and others.

Free copies of the new Texas Public Campground Guide are available at Highway Department tourist bureaus and district offices, or by mail from the Texas Highway Department, Travel and Information Division, P.O. Box 5064, Austin 78703.

LAND—

Continued From Page One

brochure, indicated it would be hard to sell water at competitive costs if water from other reservoirs is cheaper and available.

And a dam wouldn't be built unless the water it stores can be utilized, Wells said.

Wells urged support for Amendment 2.

If approved, the Water Board would begin studies on construction of some of the proposed 67 dams, starting in East Texas.

Linn, a Land Association director, read through the brochure which listed the purposes of the organization and showed the loss of about $4.58 millions in crops, pecans, grazing land annually. It showed a comparative study of sedimentation with Belton and Stillhouse Hollow showing about same sedimentation as Stillhouse, but about 40,000 less than Belton Reservoir.

Host for the meeting was Wilburn Beckhusen, president of Bell-Milam Land Association.

A number of directors and members of the Association attended the meeting and made the bus tour of the bottomland areas.

Linn presented Boswell resolutions opposing construction of the proposed reservoir from Buckholts, Thorndale and Rockdale School Districts, Milam County Commissioners Court, Central Soil District and said others would possibly come from Rogers City Council and Taylor Soil District.

Volunteers Lighten Tasks For Head Start Program Workers

Eighteen young volunteer workers are winding up their final week as helpers in Cameron Schools' Head Start program, which ends Friday.

"We couldn't have made it without them," Mrs. Gloria Perkins, director, said in praising the work of the volunteers. "There is no way to thank or repay these volunteers for the work they did in helping us," she added.

A limited number of aides are paid to work in the program as members of the Neighborhood Youth Corps, but the 18 volunteer helpers who put in a total of 2,410 hours are not paid.

Some of the young volunteers had worked in previous years' Head Start classes, but for the majority it was all new. An OEO workshop held in Temple before the classes began helped train the volunteers.

The large number of volunteer aides, along with NYC aides and teachers, enabled Head Start youngsters to be worked with on an individual basis, according to Mrs. Perkins. She added that this is especially important for the children.

Volunteers helped with each part of the program, serving as teacher, health, kitchen, and maintenance aides, and took turns on each job.

Volunteers included: Leslie Perkins, Kathy Lehnert, Linda Perkins, Sandra Cobb, Rosemary Balboa, Pam Mitcham, Janie Duarte, William Whiteside, Danny Colbert, Gladys White, Gloria Ellison.

Also, Diane Lucko, Varanda Pope, Carolyn Perkins, Barbara Marburger, Avie Nigliazzo, Elizabeth Harris, and Debra Goldsby.

Helping for a day were Judy Young, Paula Perkins, and Melissa Houston.

Miss Jane Burns, 18, daughter of Mr. and Mrs. W. N. Burns, is the Cameron Princess to the Austin Aqua Festival. The Yoe High graduate attends Christian College in Columbia, Missouri, where she is on the Year Book Staff. The Austin Aqua Festival is one of the ten largest festivals in the United States. The Coronation Ball, August 9, where the Princess will be presented, is the climax of ten days of activities in the Capitol City.

Bible School To Unite Youth Of 3 Churches

An ecumenical Bible School will unite Christian, Lutheran and Presbyterian youth in Cameron for a one-week study session beginning Monday, August 5. The Bible School will be from 8:30 to 11 a.m. Monday through Friday, August 8.

Over 100 young people are expected for the Bible School which is open to any child who wishes to attend. Teachers and workers from the First Christian Church, Abiding Saviour Lutheran Church and First Presbyterian Church have volunteered their time and a director from each church will oversee the general progam.

Summer-long planning has gone into setting up the ecumenical effort for the Cameron churches. Study plans and guides from each participating church were combined for the lesson program. Related crafts and music will also be a major part of each morning session.

Children ages 4 through those who have completed the 4th grade in school meet in class rooms at the First Presbyterian Church. Young people in 5th through 8th grades will meet at the First Christian Church.

The Vacation Bible School next week will mark the first of its kind in Cameron. Separate summer study programs have been held by the Christian and Presbyterian Churches each summer. It will be the first Bible School for Abiding Saviour Lutheran Church which was founded just last year.

Mental Health

DOES LSD CAUSE MENTAL ILLNESS?

No drug has caused more controversy, with the possible exception of marihuana, than the strange compound known as LSD.

What do we know about it?

Here are some of the questions people frequently ask about this mysterious drug. The answers are factual, not preachments. The answers are based on current scientific knowledge.

What is LSD?

It is a powerful man - made chemical, lysergic acid diethylamide, generally called LSD. It was first developed in 1938 from chemicals found in ergot, a fungus that grows on rye - a common grain plant.

LSD is classed legally as a hallucinogen, a mind - affecting drug. It is noted mainly for producing strong, strange mental reactions in people. It causes striking distortions in their physical senses: what and how they see, touch, smell,and hear.

Does LSD increase creativity?

Some users believe it does. But studies of paintings, writings, and other works done by drug users have failed to support this. In many cases, works done by people under LSD influence appeared noticeably poorer.

Is LSD dangerous?

Hospital and other reports warn of definite dangers: accidental deaths, panic, temporary but possibly recurring paranoia (suspicious fear), and the possibility of acute and even long-lasting mental illness.

How does the law view LSD?

Because LSD is a dangerous drug when not used for research under medical supervision, it is closely regulated by Federal laws. These call for strict penalties, imprisonment and fines, for illegal production, sale, or disposition of LSD and other similar drugs. State laws also provide stiff penalties, some for possession as well as use, sale or disposition.

What is the Institute doing about LSD?

Because we need to know more about this powerful drug, NIMH is supporting and encouraging research on a broad front to get full answers about its chemistry, pharmacology, animal and human effects, and whether it has any real medical or other value.

Penneys
ALWAYS FIRST QUALITY

END-OF-MONTH Clearance

Women's Shorts—
Cotton and cotton blend in Jamaica and Knee Length. Sizes 3 Jr. Pet. to 16 Misses.
Orig. $1.99 to $2.98 ..... NOW $1.66

Women's Blouses
Women's Cotton Knit and Woven Blouses. All sizes, Latest Styles.
Orig. $2.50 to $3.50 ..... NOW $1.66

Girls' Shorts
Girl's Shorts and Knee Length Pants Cotton Denim and Cotton Blends. Broken Sizes. 20 only.
Orig. $2.59 to $3.50 ..... NOW $1.66

Girls' Tops
Girl's Knit Tops of Fortrel Blends. Broken Sizes.
Orig. $2.59 to $3.59 ..... NOW 66c to $1.66

20,000 Miles A Day . . .

Alcoans Travel

By Robert K. Taylor

Rockdale Alcoans will drive approximately 20,000 miles today.

Watch them arrive and depart from the plant each morning, afternoon and night and you will soon believe that America is truly a mobile society.

You will see them arrive in pickups, sedans, trucks, motorcycles, sports cars and once, a tractor was spotted on one of the parking lots.

The 1,477 employees arrive in car pools of two to six. Some ride alone while others bring a friend.

They represent 55 cities, towns and communities within a 100-mile radius. For some the drive to and from the plant is only mnutes, while for others it may mean three hours on the road each day.

The majority of Rockdale's employment roll is drawn from Rockdale, Cameron, Taylor, and Thorndale. Rockale Alcoans number 463; Cameron has 150; Taylor, 131; and Thorndale, 105.

Eight towns supply more than 23 employees each. They are Caldwell, Calvert, Gause, Giddings, Hearne, Lexington, Milano, and Thrall.

Remaining employees drive from Austin, Bartlett, Bastrop, Ben Arnold, Bremond, Brenham, Bryan, Buckholts, Burton, Burlington, Carmine,, Chriesman, College Station, Coupland, Davilla, Deanville and Dime Box.

Also Elgin, Franklin, Georgetown, Granger, Gregory, Hallettsville, Holland, Hutto, LaGrange, Ledbetter, Lincoln, Lott, Manor, Marlin, Maysfield, McDade, Minerva and Mumford.

They come from Paige, Rogers, Rozanky, Rosebud, Round Rock, Smithville, Sommerville, Tanglewood and Temple.

Industrial Generating Company, which operates the mining area and power plant for Rockdale Works, also draws its employment from a large number of communities.

Its workers 276 travel from 16 points on the map. Almost a majority, 177, live in Rockdale, while 30 drive from Taylor, 24 from thorndale, and 1 from Lexington.

Other employees commute from Cameron, Giddings, Milano, Bartlett, Buckholts, Chriesman, Groesbeck, Hutto, Minerva, Tanglewood, Thrall and Caldvell.

Outdoors In Texas

Vandals throghout the nation continue to be a roadblock against more open-rereation facilities which could be made abailable to thoset who want to enjoy the great outdoors.

From Washinton the American Forestry Institue recently issued a revort on this subject covering a survey of 254 company - owned forest areas.

In 60 of the areas they found signs destroyed In 58 trash and litter were dumed at unauthorized places. There vere 44 thefts of company property; 36 improvement destructios; 31 forest fires started; 36 insances of killing and cutting trees; 9 gates destroyed; and many othe illegal acts.

This destructon was on private property, where through a cooperative effort, the owners made the property available and even furnished facilies for recreation users.

Estimated cos of this vandalism was $436,000!

AFI's survey covered 65 million acres of land where public facilities were mae available. Some at a slight chzge. On this acreage there wer 1,832 campsites and 2,315 picnictables, all for use of the genera public. Yet the public persisted in its destruction.

Aliene's Shoppe
Complete Children's
Aparel
Texas
Sizes Infnt thru 14.
Famous Brands
121 N. MainSt.—Rockdale

Penneys

It's our Back-to-School Dress Carnival

Remember what ironing was before Penn-Prest®?

What mother doesn't? That's why Carol Evans® gave all of these plaid fashion majors that extra something that means no ironing ever! Lots of fashion-y ideas that the girls will like too . . . shifts and skimmers, pleats and flares, lace, ribbons and rickrack for fancy trimmings. Don't head back to school without one!

SIZES 3 TO 6X $4 and $5
SIZES 7 TO 14 $5 and $6

You can put it in Lay-away!

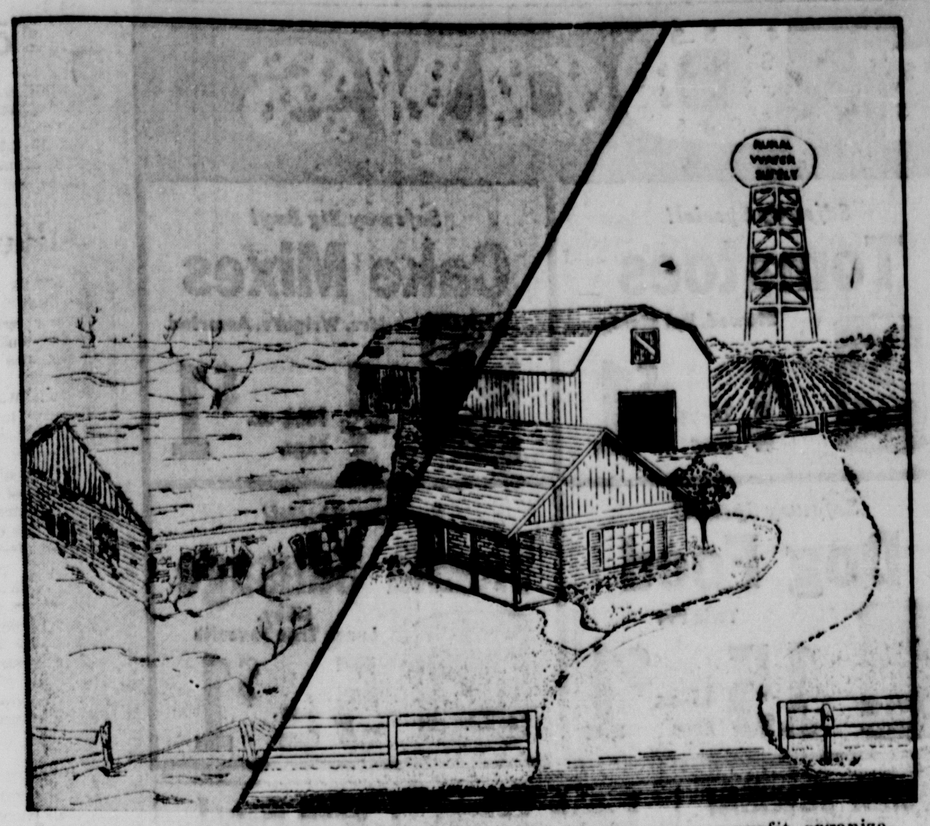

Amendment No. 4 would place rural water supply systems on the same tax basis as the municipally owned water supply systems. The Texas Association of Rural Water Corporations points out that both systems are non-profit organizations, owned by the customers. At present rural systems are subject to state, county, and school taxes.

Nine Amendments On Tuesday Ballot

The Tuesday, August 5 ballot will list nine proposed amendments to the Constitution of Texas. The following is a list of the amendments in the order listed on the ballot:

No. 1 for or against: The constitutional amendment to repeal the obsolete, superfluous and unnecessary sections of the Constitution.

No. 2 for or against: The constitutional amendment broadening the power of the Texas Water Development Board and the purposes of the Texas Water Development Fund; eliminating the interest limitations on Texas Water Development Bonds; raising the authorized amount of Texas Water Development Bonds by $3,500,000,000; extending the maturity schedule on Texas Water Development Bonds; eliminating the procedures for curtailment and the curtailment date of financial assistance to be provided by the Texas Water Development Board.

No. 3 for or against: The constitutional amendment providing that the Lieutenant Governor and the Speaker of the House of Representatives shall receive a salary fixed by the Legislature, not to exceed one-half the salary of the Governor; providing that the Legislature shall fix the salary of the other members, not to exceed that received by a district judge from state funds; and removing the 120-day limitation on per diem for regular sessions.

No. 4 for or against: The Constitutional amendment to exempt nonprofit water supply corporations from taxation.

No. 5 for or against: The Constitutional Amendment providing for assistance to and or medical care on behalf of the needy aged, the needy blind, the needy disabled, and the needy dependent children and their caretakers; establishing Eighty Million Dollars ($80,000,000) as the maximum amount that may be paid per year from state funds for assistance only; allocating and appropriating additional game supplemental and current legislative appropriations for assistance grants; and authorizing the Legislature to enact such laws as may be necessary in order that federal matching money will be available for assistance and or medical care.

No. 6 for or against: The constitutional amendment to remove the constitutional interest rate limitations, subject to limits imposed by the Legislature, for bonds issued pursuant to constitutional authority.

No. 7 for or against: The constitutional amendment authorizing the Legislature to provide for payment of assistance to surviving spouses and minor children of governmental officers, employees, and agents, including members of organized volunteer fire departments and certain organized police units, who have hazardous duties and are killed in the performance of those duties.

No. 8 for or against: The Constitutional amendment authorizing the Legislature to provide for additional loans to students at institutions of higher education under the Texas Opportunity Plan.

No. 9 for or against: The constitutional amendment to provide for annual legislative sessions.

Text Of Water Bond Amendment

Amendment No. 2-SJR No. 8

(Granting the powers and flexibility of operation to the Texas Water Development Board necessary to develop sufficient water resources for present and future economic development of the state.

This proposed amendment adds a new Section 49-d-1 to Article III of the Texas Constitution which is designed to grant to the Texas Water Development Board the powers and flexibility of operation necessary to develop sufficient water resources for present and future economic development of the state.

Specifically, the proposed new section:

1) broadens the powers of the Water Development Board, permitting the board to participate in the development of all types of water resources;

2) increases the constitutionally-authorized amount of Water Development Bonds by an additional $3.5 billion, subject to the approval of a two-thirds majority of the legislature;

3) increases the present 4 percent interest rate ceiling on Water Development Bonds;

4) eliminates the 1982 termination date for the Water Development Fund, which is derived from the sale of Water Development Bonds;

5) extends the maturity schedule for Water Development Bonds from 40 to 50 years; and

6) authorizes the Texas Water Development Board under such conditions as the legislature may prescribe to receive grants and to contract with the United States, other states, foreign governments, and others for conservation and development of water resources and facilities, and to secure such contracts by the general credit of the state.

Amendments 8-9

Editor's note: Last in a series of analyses of nine proposed amendments to be voted on Tuesday, August 5. The analyses are prepared by Texas Legislative Council.

AMENDMENT No. 8 H.J.R. No 50

(Authorizing the legislature to provide for additional loans to students at institutions of higher education under the Texas Opportunity Plan.)

The proposed amendment adds a new section 50b-1 to Article III of the Texas Constitution. The amendment gives the legislature power to authorize the Coordinating Board, Texas College and University System, to issue and sell $200 million of additional general obligation bonds, the revenue from the sale of which is to be used to make loans to students who have been admitted to any institution of higher education in the state whether publicly or privately owned or operated, and including junior colleges.

The money received from the sale of the bonds is to be deposited in the Texas Opportunity Plan Fund, established by constitutional amendment in 1965 (Texas Constitution, Art. III, Sec. 50b) and implemented by the Hinson-Hazelwood College Student Loan Act if the 59th Legislature, Regular Session, 1965. Anticipating the adoption of the proposed amendment, S.B. 535, which was enacted by the 61st Legislature, amends the Hinson - Hazelwood Student Loan Act but will take effect only if the proposed Amendment No. 8 is approved by the electorate.

BACKGROUND

The Texas Opportunity Plan is unique in that no other state in the nation provides direct state loans to students. The student loan fund was established in 1965 with an initial authorization of $85 million in bonds. The loans are presently being made to college students in public and private junior colleges, four - year colleges, and universities. First loans were made for the fall semester, 1966, and to date the coordinating board has sold $39 million of the original $85 million of general obligation bonds of the State of Texas to fund the program. The remaining $46 million will be sold to meet anticipated loan demands and interest and sinking fund requirements during the next two years.

By the end of fiscal year 1971 it is estimated that 212 thousand loans will have been made to 75,400 students, and during the next five-year period, from 1971 to 1976, projections indicate an additional 117 thousand students will borrow $160 million. Interest and sinking fund requirements during this next five-year period are estimated to be $40 million; thus an additional bond authorization of $200 million is included in the proposed amendment.

Amendment of the Constitution is necessary to the creation of state loan funds for students because several sections prohibit the use of public money by any individual, association, or corporation, except in cases of public calamity.

ARGUMENTS

For: 1. The total amount of funds presently available for student loans will be in use and loaned out before repayments of outstanding loans begin to return a substantial amount of funds available for relending. It is desirable that a certain amount be available every year to insure equal treatment of deserving students and to maintain a stable recycling of funds. The demand and need for student loans is great and, in addition, a cutback is expected in the amount of federal funds available. The federal cutback will increase the states' burden. Therefore the proposed amendment is essential to continuation of the Texas Opportunity Plan.

2. A college education in today's technical world is even more essential now than in 1965 when the Texas Opportunity Plan Fund was created by adoption of Article III, Section 50b, and the Hinson - Hazelwood College Student Loan Act. Every deserving and qualified student should be afforded the opportunity to have a college education. It should be emphasized that the passage of H.J.R. No. 50 will authorize only loans and does not authorize gifts or grants to students. All loans are repayable with interest charges set by the coordinating board, and of the 90 thousand loans made thus far, the 23 in default of payments constitute a percentage actually too small to calculate.

3. The single greatest natural resource in the State of Texas is its young people. Each year, thousands of high school graduates with college potential are deterred from continuing their education due to inadequate finances. Adoption of the proposed Amendment No. 8 would assure many of these students of the college education and training they deserve and would assure the State of Texas that future state development will be in the hands of those best qualified for service.

Against: 1. State loans to students take business from private enterprise. Banks, savings and loan institutions, and private charities have helped students finance their educations for years. The Texas Opportunity Plan Fund already has authorized $85 million, and any more loans would create administrative problems adversely affecting the repayment rate.

2. This amendment continues the practice of making loans to students enrolled in church-supported schools. This is merely a subter-churches.

3. Those able-bodied young people who are serious enough about wanting an education and who are willing to work can finance their own schooling. At a time when violence and disrespect for law and order are evident on our campuses, the state should encourage students to work and build for themselves rather than foster indolence through practically give-away loans.

AMENDMENT No. 9 H.J.R. No. 8

(Providing for annual sessions of the Texas Legislature.)

This proposed constitutional amendment to Article III, Section 5, of the Texas Constitution adds a new paragraph to provide for the holding of regular sessions in even-numbered years. Present provisions prescribe that regular sessions be held biennially in odd-numbered years. Thus the proposed amendment would institute annual sessions.

The amendment provides that regular sessions in odd-numbered years would retain the present split-session concept whereby the first 30-day period of the session is set aside for the introduction of bills and the consideration of appointments and emergency matters submitted by the governor, the second 30day period is allocated to committee hearings, and the final 60-day period is used for action on bills and resolutions then pending. Section 5 also retains the present provision allowing either house to determine its order of business by an affirmative vote of four-fifth of its membership.

The proposed amendment provides that regular sessions held in even-numbered years shall not exceed 60 days in length and will be limited to legislation on the "subjects of providing funds for the support of... activities of the state government and emergency matters submitted by the Governor in messages to the Legislature."

The proposed amendment also provides that, commencing in 1971, the legislature, at each regular session, must appropriate funds for the support of activities of the state government for the succeeding fiscal year.

BACKGROUND

Historically, Texas has continuously operated under the biennial session system, supplemented with the special session called by the governor, except for the brief period of existence of the Constitution of 1869, wherein annual sessions of the legislature were required.

ARGUMENTS

For: 1. Economic and efficient state government requires minimum time lag between the date budget estimates are actually prepared and the passage of an appropriation bill. State agencies can prepare a more precise and practical budget which takes into consideration only those funding requirements for the succeeding fiscal year instead of incorporating the inadequate guesses of longer-range planning.

2. The actual business of state government has reached such proportions that adequate supervision can no longer be given to the affairs of state by one legislative session every two years. More frequent legislative sessions would insure more considered legislation on budgetary and other matters since fewer items would be considered at each individual session and the legislature as a whole would be more in tune with the progress and activities of state government.

3. Annual sessions continue to gain support; more and more states are abandoning the biennial session as inadequate to serve the legislative needs of a modern, progressive state.

Against: 1. The added regular session is uneconomical in itself in that the cost of the additional session represents a significant increase in the cost of state government.

2. An additional session is unneeded because of the power of the governor to call a special session in the event that unforeseen circumstances require any new legislation prior to the succeeding regular session. On the basis of existing programs, adequate information is available for budgeting over a biennium. New or changed programs of sufficient importance can be provided for by special session.

3. The increased frequency of regular sessions would make service in the legislature a full-time job and even more economically unattractive than it is at the present time.

Last Rites Held For Mrs. Susik

Mrs. Aloisia Susik, 80, of Bay City and formerly of Cameron, died in a Bay City hospital Monday, July 28. She was born November 1, 1888 in Czechoslovakia and had lived in Bay City the past four years.

Rosary was recited at 8 p.m. Monday at Marek-Burns Funeral Home and funeral services were held at 10 a.m. Wednesday in St. Monica's Catholic Church, the Rev. John Geiser officiating. Burial was in the church cemetery.

Survivors are three sons, Frank Susik of Bay City, Martin Susik of Cameron, and Johnny Susik of Temple; two daughters, Mrs. Mary Mitchell of Bay City and Mrs. Matilda Horelica of San Antonio; a sister, Mrs. Vinca Mayer of Cameron; eleven grandchildren and five great grandchildren.

Water Plan Nets Most Argument

The Texas Water Plan is large—admittedly the "largest and most complex in the world today" — but it isn't much larger than the flood of words that is being pumped out about it, threatening to inundate the voter.

In these last few days before the August 5 election defendants and opponents of the Plan, which would be implemented by passage of Amendment No. 2, have grown more active in their efforts to sway voters to accept or reject the amendment.

Even biblical commands are being quoted in one case to support the Water Plan. Rep. Bill Clayton of Springlake, whose district is made up of six Panhandle counties, addressed a "letter to the editor" in which he said:

"The Bible teaches that God created all things and his highest creation was man. To man he gave the charge to 'Be fruitful and replenish the earth, and subdue it.' I hope we do not forget these commands. . ."

Rep. Clayton is author of H.J.R. No. 9 proposed Amendment No. 2 on the Tuesday ballot.

A different question was raised by Pennsylvania Rep. George A. Goodling upon his return from a tour of agricultural West Texas, which would benefit most from the proposed Water Plan.

"The United States has surpluses everywhere, in every farm commodity," Goodling said. "And all I heard there was how to increase production.

"That's the thing that alarms me. They have the facilities to grow much more if they have the water. I kept asking what they propose to do with their product but they had no answers," he said.

A "Committee of 1000" is opposing the proposed water plan as "being premature, wildly visionary, politically conceived, subject to vicious abuses and pressures, and lacking in the basic elements of benefit vs. cost."

Another group opposing the water plan bonds." In a statest Water Plan Bonds." In a statement issued thiis week the group said that "a state personal income tax is inevitable if the voters approve Amendment 2."

The interest alone on 3.5 billion dollars (cost of the Plan according to Water Development Board figures) at 7 per cent would be $100 a year per household, according to the statement.

A point of much confusion is the cost. The proposed amendment would raise the authorized amount of Texas Water Development Bonds by $3.5 billion and remove all limits from the amount of interest to be paid on the bonds.

The bonds would be secured by the general credit of the state. In other words, the taxpayers.

Advocates of the plan say the bonds and debt service would be repaid from proceeds of sale of water to users. However, general revenue funds would be required to met bond obligations during the time between development of water supplies and sale of water.

Also under question is whether the average West Texas farmer will be able to afford to pay up to $30 for an acre foot of water — through irrigation increases the productivity per acre only $20.

Some opponents are milder in their statements, conceding the need for an overall water plan for Texas, but advocating more studies of every aspect of such a plan before submitting it to the voters.

Conservationists especially ask for more complete studies on the affects water control will have on the State's fish and wildlife.

The experience of other states, notably California, does show the importance of planning for a state's future water needs, as growth of industry, population, and agriculture makes ever-increasing demands on water supplies.

"There is simply not enough water within the borders of Texas . . ." Howard B. Boswell, executive director of the Texas Water Development Board, said. "The State will pass from water surplus to water shortage in the 1990-2000 decade."

McIntosh's

SALE STARTS THURS., JULY 31, 1969
8:30 A.M.

MID-SUMMER CLEARANCE

MENS SUITS & SPORT COATS REDUCED

33 1/3 %

WERE	NOW	WERE	NOW
90.00	60.00	65.00	43.34
75.00	50.00	49.95	33.34
69.95	46.64	45.00	30.00
		34.95	23.30

MENS SLACKS

WERE	NOW
22.00	16.95
20.00	14.95
18.00	12.95
16.00	12.45
15.00	11.95
14.00	10.95
12.00	8.95
11.00	8.45
10.00	7.95
8.00	5.95

MENS SPORT SHIRTS

WERE	NOW
$4.00	$2.95
5.00	3.50
5.50	3.75
6.00	4.00
7.00	5.00
7.50	5.25
8.00	5.50
9.00	5.75

MENS WALKING SHORTS

WERE	NOW
$4.00	$2.95
5.00	3.45
6.00	4.50
7.00	4.95
8.00	5.25

MENS SWIM TRUNKS
1/2 PRICE

WERE	NOW
$4.00	$2.00
5.00	2.50
6.00	3.00

SETS

12.95	6.48

LADIES PURSES . . . 1/2 PRICE

WERE	NOW
$6.00	$3.00
9.00	4.50
9.95	4.98
10.95	5.48

LADIES SPORTS WEAR

Slacks, Shorts, Knit Tops . . .

REDUCED 33 1/3

WERE	NOW
$3.00	$2.00
4.00	2.67
5.00	3.34
6.95	4.64
8.00	5.34
8.95	5.95
9.95	6.64
10.95	7.30
12.95	8.64
15.95	10.64

LADIES
Blouses
1/2 Price

Ladies Dresses & Suits 1/2 Price

ALL SALES CASH — NO REFUNDS, ALTERATIONS OR EXCHANGES.

SAFEWAY Dollar Days

Safeway Special!
Fruit Cocktail
Town House
5 16-oz. Cans $1

Safeway Special!
Tomato Juice
Hunt's
3 46-oz. Cans $1

Safeway Special!
Tomatoes
Stewed. Del Monte
4 16-oz. Cans $1

Safeway Big Buy!
Cake Mixes
Mrs. Wright's. Assorted
4 18½-oz. Pkgs. $1

Safeway Special!
Scotties
Facial Tissues. ★White or ★Assorted
4 200-Ct. Boxes $1

Safeway Special!
Chunk Tuna
Sea Trader. Light Meat
4 6½-oz. Cans $1

Safeway Special!
Dog Food
Twin Pet
15 15-oz. Cans $1

Safeway Special!
Vienna Sausage
Libby. Lunch Time Favorite
5 4-oz. Cans $1

Shop Safeway...Save on Dollar Day Values!
Stock up at these low, low prices! You'll be delighted with the variety, quality, and money-saving buys. Mix or Match Values aplenty! Don't miss this fun-filled event!
REMEMBER...at Safeway
It's The TOTAL Food Bill That Counts!

Canned Vegetables!
Golden Corn Cream Style or Whole Kernel
Fancy Green Peas
Cut Green Beans
Town House *Special!* 5 16-oz. Cans $1
Mix or Match

Check These Dollar Specials!
★Golden Hominy Van Camp—14½-oz. Can
★Sauerkraut Retel—10-oz. Can
★Crest Top Peas Early June—13½-oz. Can
★Sliced Beets Town House—8½-oz. Can
★Tomato Sauce Town House—8-oz. Can
★Kobey's Potatoes Shoestring—2¼-oz. Can
★Hi-C Drinks ★Grape or ★Orange—12-oz. Can
★Butter Beans Alma. Cooked. Speckled—15-oz. Can
★White Hominy Van Camp—14½-oz. Can
★Blackeye Peas Kinfolks. With Bacon—15-oz. Can
Mix or Match! 10 for $1

Look What $1 Will Buy!
Blackeye Peas Dry. Highway. 15-oz. Can
Pork & Beans Highway 16-oz. Can
Pinto Beans Highway 15½-oz. Can
Navy Beans Alma 16-oz. Can
Mix or Match! 8 for $1

Stock Up with Dollar Values!
Toilet Tissue Brocade. Assorted Colors. *Big Buy!* 3 4-Roll Pkgs. $1
Jell-O Gelatin Assorted Flavors. Dessert. *Special!* 11 3-oz. Pkgs. $1
Kotex Napkins ★Regular ★Super ★Super Plus Feminine *Safeway Special!* 3 12-Ct. Boxes $1

Remember... **AT SAFEWAY IT'S THE TOTAL FOOD BILL THAT COUNTS!**

Check These Frozen Food Specials!
Orange Juice Bel-air. From Florida (12-oz. Can 39¢) 5 6-oz. Cans $1
Green Beans Bel-air. French Style *Special!* 5 9-oz. Pkgs. $1
Blackeye Peas Bel-air. Good Eating 5 10-oz. Pkgs. $1
Baby Limas Bel-air. Delicious 5 10-oz. Pkgs. $1

Safeway Bakery Value!
Raisin Bread Skylark. Plain —1-Lb. Loaf 2 for 49¢

Check These Dairy Values!
Buttermilk Lucerne. *Special!* —½-Gal. Ctn. 39¢
Sour Cream Lucerne. *Special!* (16-oz. Ctn. 37¢) 8-oz. Ctn. 29¢
Yogurt Lucerne. Assorted Flavors ½-Pt. Ctn. 25¢
Chocolate Milk Lucerne Quart Ctn. 33¢
Fresh Milk Blossom Time ½-Gal. Ctn. 58¢
Fresh Milk Lucerne. Low Fat ½-Gal. Ctn. 53¢
Whipping Cream Lucerne ½-Pt. Ctn. 38¢
Cottage Cheese Lucerne. All Styles 1-Lb. Ctn. 37¢
Half & Half Lucerne Pint Ctn. 38¢

10¢ OFF CHEESE SALE!
10¢ Off the Regular Price of Each Package (12-oz. or More) of Safeway Chunk Cheese.
★ Halfmoon Longhorn ★ Nippy Longhorn
★ Mild Cheddar ★ Wisconsin Sharp
★ Monterey Jack ★ Swiss ★ Kuminost

Unconditionally Guaranteed Meats!
Hen Turkeys USDA Inspected Grade "A" New Crop. Yearling 12 to 16-Lb. Avg. —Lb. 34¢
Fryer Thighs USDA Inspected —Lb. 69¢
Drumsticks USDA Inspected —Lb. 69¢
Split Breasts Fresh —Lb. 75¢
Fancy Fryers USDA Inspected Grade "A" Whole. *Everyday Low Price!* (Cut-Up Fryers Fresh or Frozen —Lb. 39¢) —Lb. 33¢
Boneless Roast ★Chuck or ★Shoulder USDA Choice Heavy Beef —Lb. 88¢

Safeway Meats Always Save You Money!
Arm Roast Full Cut. USDA Choice Heavy Beef —Lb. 79¢
Sliced Bacon ★Safeway or ★Rath Black Hawk —1-Lb. Pkg. 69¢
Fresh Pork Chops Quarter Sliced Loin —Lb. 75¢
Ground Beef Safeway Handy Chub Pak —2-Lb. Chub $1.19
Rib Steaks USDA Choice Heavy Beef —Lb. $1.19
Short Ribs USDA Choice Heavy Beef —Lb. 43¢
Sliced Beef Liver Fresh-Frozen —Lb. 65¢
Eckrich Sausage Smoked —Lb. 98¢
All Beef Sausage Safeway 2-Lb. Pkg. 98¢
Hot Links Mexican Sausage —Lb. 59¢
Link Sausage Pork. Safeway —Lb. 69¢
Pork Links Oscar Mayer. Bulk —Lb. $1.05
Armour Cervelat Texas-Style. By the Piece —Lb. 75¢
Ground Chuck Lean Beef. Freshly Ground —Lb. 79¢
Hamburger Steaks Ready for the Grill! —Lb. 69¢
Top Sirloin Steak Boneless. USDA Choice Heavy Beef —Lb. $1.65
New York Steak Boneless Strip. USDA Choice Heavy Beef —Lb. $2.29
Sliced Bologna Safeway ★Thick or ★Regular 1-Lb. Pkg. 69¢
Armour Franks or ★Safeway. All Meat 1-Lb. Pkg. 65¢
All Beef Franks Safeway 1-Lb. Pkg. 79¢
Pork Spareribs Fresh-Frozen 3 to 5-Lb. Avg. —Lb. 65¢
Chopped Ham Sliced. Safeway 8-oz. Pkg. 69¢
Stick Salami Chunk. Safeway —Lb. 75¢
Fish Sticks Jumbo. Pre-Cooked —Lb. 55¢
Perch Fillets or ★Cod. Pre-Cooked —Lb. 69¢
Breaded Shrimp Pre-Cooked —Lb. $1.39

Delicate, Smoked Flavor!
Smoked Hams Shank Portion —Lb. 45¢
Whole Hams or ★Halves. 14 to 16-Lb. Avg. —Lb. 59¢
Center Slices Smoked Ham —Lb. $1.09

Garden Fresh Fruits and Vegetables!
Tomatoes California. Large. Vine Ripened —Lb. 25¢
Bananas Golden Ripe. *Safeway Special!* —Lb. 10¢

Low Economical Prices and the Best Quality!

Freestone Peaches Yellow Flesh. Large Size. —Lb. 19¢
Italian Prunes New Crop —Lb. 29¢
Nectarines Sun Grand —Lb. 39¢
Bartlett Pears New Crop —Lb. 29¢
Sunkist Lemons Large. Each 6 for 39¢
Valencia Oranges Full of Juice —Lb. 19¢
Green Cabbage Texas Grown —Lb. 9¢
Green Beans Kentucky Wonder —Lb. 29¢
Hass Avocados Flavorful Salad Fruit —Each 25¢
Cherry Tomatoes Great for Salads Pint Ctn. 29¢
Cucumbers Cool & Crisp. Each 2 for 23¢
Bell Peppers For Colorful Salads. Each 2 for 23¢
Green Onions Crisp & Tender. Bunch 2 for 25¢
Red Radishes For Salads. Bunch 2 for 25¢
Cauliflower Large White Heads —Each 39¢
Yellow Onions Flavorful US No. 1 Medium 2 Lbs. 25¢

OPEN SUNDAY FOR YOUR SHOPPING CONVENIENCE!
8 a.m. to 6 p.m.

THIS WEEKS FEATURE Sheffield
MELAMINE DINNERWARE SAUCER In the pattern of your choice only 33¢ Each with every $5 purchase
A Texas Made Product.

Prices Effective Thurs., Fri. and Sat., July 31, Aug. 1 & 2, in... CAMERON, TEXAS
We Reserve the Right to Limit Quantities. No Sales to Dealers.

SAFEWAY

©Copyright 1960, Safeway Stores, Incorporated.

County Agent's Notes . . . .

Crop Conditions Reflect Drouth

By J. D. Moore

The county grain sorghum harvest is in full swing with yields ranging from 1300 to 1600 pounds per acre on the "hot spots" up to 4,000 per acre on the better soils. The market for local grain sorghum is on the upward trend toward $2 per hundred weight and should continue strong.

The cotton plant is better adapted to drouth conditions than most plants due to the plant's root system. However, stress is noted in most of the cotton and this will be reflected by cuts in crop yields.

The cotton crop will ride out a drouth probably better than other crops or livestock. Open bolls should appear anytime now with cotton harvest getting underway the last half of August It would take two to four inches of water to materially affect cotton yields now.

LIVESTOCK

Even though cattle conditions have continued good throughout the summer months, weight losses will begin to appear with the approach of fall resulting in reduced inventories if the dry, hot weather continues. In fact, reports indicate that some herds will be dispersed due to lack of grass linked with a poor hay crop for winter roughage.

The Milam County Disaster Committee consisting of Ted Ford, chairman, J. D. Moore, county agricultural Extension agent and Henry N. Ivey, county supervisor of Farmers Home Administration has submitted an application for Temporary Grazing and Haying on land reitred by USDA programs. The application was submitted on July 16. When word is received from the State Disaster Committee all interested farmers will be notified.

Pouldtry and swine producers report reduced production due to the high temperatures. With the installations of fans in some of the larger poultry and farrowing houses and sprinkler systems for swine, we do not have the death loss experienced in earlier years.

On the brighter side of the picture adecuate rural water supplies linked with the large number of excellent farm ponds provide storage to prevent a water shortage.

Betty Orr Wins 4-H Scholarship

Betty Margaret Orr, outstanding Milam County 4-H member, has been named winner of a Raymond Dickson Foundation Award scholarship for 1969.

The state 4-H Club office announcement said the scholarship is one of several given by the Texas 4-H Youth Development Foundation to aid members in continuing their education. This scholarship is given in memory of Leon Kahanek, a long time supvorter of 4-H Club work in Lavaca County and Texas.

Betty is the daughter of Mr. and Mrs. Robert Orr; a May 1969 graduate of Rockdale High School and a veteran of 9 years in 4-H. Among her 4-H honors are the Gold Star Award and the Danforth "I Dare You" Award, plus a silver medal for clothing demonstration. She served as co-chairman of the 1966 Girls Leadership Laboratory, and was a junior leader at 4-H county camps, record book workshops, and County Awards Banquet.

In addition to her very active 4-H program, Betty has won honors in F.H.A., including Junior, Chapter, and State Homemaker Degrees, voting delegate to state meeting; served as treasurer, 2nd vice president, and currently is president. She is also active in church work, serving as Sunday School pianist and assistant church organist.

You Don't Say . . .

DEVOTEE

if you are pronouncing it de VOTE ee.

DEVOTEE (DEV uh TEE) is correct and means one who is deeply devoted to anything.

One should avoid mispronunciation of words— it is always a source of secret amusment to those who know better.

Copr. by Adria Allen

Auction Report—

There were 475 cattle and 358 hogs consigned to the Cameron livestock auction Thursday, according to auction barn officials. Prices paid were:

STEERS: Good & Choice		Fed
Steers & Yearlings	28.00	30.00
Common to Med.	26.00	27.50
Fat Cows	17.00	20.00
Canners & Cutters	13.00	18.00
Stocker Cows	18.00	21.00
Butcher Bulls	22.00	24.30
Bull Yearlings	25.00	30.00
CALVES: Good and Choice		
Slaughter Calves	29.00	33.00
Common & Med.	27.00	28.50
Culls	25.00	26.50
Good and Choice Stocker		Steer
Calves	27.00	32.00
Good and Choice Light		Stocker
Steer Calves	35.00	38.00
Heifers	38.00	31.00
Med. to Good Stocker		Feeder
Steers	27.00	29.00
COWS & CALVES:		
Good	190.00	220.00
Medium	170.00	185.00
Plain	150.00	165.00
HOGS: No 1 to 3	24.50	26.20
Sows, all classes	22.00	24.50
Boars	12.50	14.50

The citizens of Texas must maintain qualified leadership in the State Legislature. If you want a knowledgeable voice to represent you, vote FOR Constitutional Amendment No. 3 on August 5. Could you financially afford to serve in the Texas Legislature? Make sure your legislators can.

Paid for by the Texas State Teachers Association, Milam County Unit, Leon L. Brady, President

TOWN and COUNTRY

Special Program For Peanuts Assures Quality For Consumer

The Department of Agriculture cooperates with peanut growers, shellers and manufacturers in carrying out a program to assure that only high quality peanuts are marketed for food. Peanuts not meeting quality standards are channeled into nonfood uses.

Of particular concern are those lots of peanuts which contain aflatoxin.

Aflatoxin is a toxic substance produced by a common mold (Aspergillus flavus). The mold is widespread. It grows and produces aflatoxin under warm, humid or most conditions. Cracked hulls and loose shelled kernels in harvesting, by exposing the kernels, greatly increase the probablity of mold contamination.

Each lot of peanuts will be examined, as a regular part of the inspection and grading, to see whether it shows A. Flavus mold. If it does, the sheller is prohibited under a USDA marketing agreement, from buying the lot and it will be placed under the CCC price support loan program at the regular loan value.

If space is not available for the peanuts the warehouseman should inform growers of the nearest market location where it can be received under the loan. Lots of peanuts showing A. Flavus mold are placed in "Segregation 3" for separate storage and are disposed of by crushing.

Shellers can buy only "Segregation 1" peanuts from producers. After milling for food use each lot of peanuts is tested for aflatoxin by a chemical process. Those found to be unsuitable for food are diverted to crushing. Finally, manufacturers take additional measures to assure that the product is aflatoxin free.

The peanut industry is working together to produce top quality, wholesome products for the consumer. Growers can help with the problem in two ways. First, be as careful as possible in handling your crop so as to prevent mold contamination. Second, if, despite your best efforts, a lot of your peanuts is found to show A. Flavus mold, then lend your support and cooperation in delivering the lot immediately for storage and handling under the CCC loan.

By cooperating in this effort growers will help maintain the confidence of the public in the wholesomeness of peanuts - and, thus, to the building of the market for their product.

The United States had only 193 licensed airplane pilots in 1913.

ASCS

By Alva E. Sanders

Producers desiring price support on grain sorghum must request a loan from Commodity Credit Corporation or notify the ASCS County Office of their intentions no later than May 31, 1970. A participant of the 1969 Feed Grain Program who qualified for price support payment on the farm the grain sorghum was grown may avply for a grain sorghum loan.

To be eligible for a loan, the grain sorghum must be merchantable and must not contain substances poisonous to man or animals. Warehouse stored grain sorghum must not contain over 14 percent moisture and otherwise grade No. 4 or better.

The Milam County 1969 loan rate has been announced at $1.76 per hundred-weight for grain sorghum grading No. 2 or better. Grade No. 3 carries a discount of 3 cents per hundredweight and grade No. 4 a 5 cent discount per hundredweight.

Loans mature on demand but no later than June 30, 1970.

Listed below are some dates that storage charges start, all dates, inclusive, and the applicable deduction of cents per hundredweight.

July 22-Aug. 6, 1969	21	cents
Aug. 7-Aug. 22, 1969	20	cents
Aug. 23-Sept. 7, 1969	19	cents
Sept. 8-Sept. 23, 1969	18	cents

Your Serviceman

ANTHONY MERKORD

BALBOA, C.Z.

U. S. Air Force Staff Sergeant Anthony J. Merkord, son of Mr. and Mrs. Clarence F. Merkord of Rt. 1, Thorndale, is currently on temporary duty at Howard AFB, C.Z.

Sergeant Merkord, an aircraft mechanic in the 4758th Defense Systems Evaluation Squadron located at Holloman AFB, N.M., is part of fourteen man maintenance team accompaning aircrews to the tropical base. They are working in conjunction with the U.S. Army Air Defense Board that is conducting tests at the Army's Tropic Test Center at Fort Clayton, Canal Zone.

Gause News

By Mrs. Wanda Lee

Mr. and Mrs V. E. Stallings of Austin spent Saturday night with Mr. and Mrs. H. O. Lee. Sunday they and Mrs. Threta Cannon visited in Jacksonville with Mr. and Mrs. Johnny McAnally. They brought two bushels of nice peaches home with them, so you can tell from that what they did Monday.

Mrs. Pearl Cass is now residing at the Wagon Wheel Lodge in Hearne.

Mrs. W. H. Synnott spent Friday night here with her mother, Mrs. G. H. Harrell and aunt, Mrs. Dorothy Newsome. Sunday Mrs. Mary Hoffman and her grandson of Houston visited with Mrs. Harrell and Mrs. Newsome.

Mr. and Mrs. Douglas Pierce and Tammy of Austin spent the weekend here with Mr. and Mrs. Wayne Lee and Craig and Kelly. Sunday they spent the day in Milano with Mr. and Mrs. Harold Neal and their houseguest, Mark Newman of San Antonio.

Mr. and Mrs. Hoy Butcher and Phillip of Burkburnett spent Thursday and Thursday night with Mr. and Mrs. Koye Cass.

Mr. and Mrs. Mike Simmons of Rockdale and Mr. and Mrs. Joe Marks of Houston visited over the weekend with Mr. and Mrs. Henry Simmons.

Last week Dr. and Mrs. James David Rutherford, Stephine and Kimberly of La Habra, Calif. visited Mr. and Mrs. J. A. Young and Mr. and Mrs. C. E. Garrison.

Weekend visitors with Mr. and Mrs. J. A. Young were Mr. and Mrs. M. L. Palmer of Austin.

Mr. and Mrs. Herbert Walker recently visited in Houston with their daughter and family, Mr. and Mrs. Dibble and children. While there they attended the Ringling Bros. Barnum and Bailey Circus in the Astrohall. They also enjoyed a swim at surfside in Freeport.

Mrs. Alfred Coats, Ray and Kevin and Mrs. David Wilkins, Beverly and Diana were in San Antonio last Thursday. They toured the Alamo, Breckenridge Zoo, rode the train through Breckenride Park, swam, and visited Mr. and Mrs. Charlie Money. Sherri Coats and Ray Wilkins returned home with their mothers Thursday night after several days visit in San Antonio.

Mr. and Mrs Douglas Johnson and children of Houston visited relatives here over the weekend.

Mr. and Mrs. Raymond Slay and Cheryl and Mrs. Anna Mae Ely spent the weekend in Dallas with Miss Sandra Slay.

Mrs. Gertrude Mabe is a patient in Scott and White Hospital in Temple.

PARASITES HARMLESS

Those parasitic worms you find in fish won't hurt you, according to Texas Parks and Wildlife Dept. The parasites are removed when the fish is dressed and do not affect the condition of the fish. Thorough cooking kills any remaining parasites.

Ever wonder how a bird sees so well? Its two eyes often weigh more than its brain.

To remove lingering fish or game odors on hands, wash them with salt, lemon juice, or toothpaste.

Cameron In New Austin District Formed By Southwestern Bell

To better serve the growing metropolitan Austin area, Southwestern Bell Telephone Company has formed a new Austin north district.

The announcement was made by Bill Holman, division manager.

The new district will encompass the northern portion of metropolitan Austin, plus Taylor, Bastrop, Elgin, Smithville, Cameron and Rockdale. The central and south sections of Austin will become the Austin central district. Telephone operations here have been under a single district with headquarters in Austin since 1909.

Wayne Nanney returns to Austin as district manager for the newly created north district, Holman said. Nanny will be responsible for the district's commercial and business office operations. C. L. Carson is manager for Taylor, Bastrop, Cameron, Elgin, Rockdale and Smithville.

"We're pleased to make this announcement, because it indicates the tremendoss growth in this region," Holman said. "The central district will have about 100,000 telephones and 58,000 accounts, while the new north district will serve some 57,000 phones and about 34,000 accounts.

Holman noted that the new district will be a material benefit from a service standpoint.

"This division of responsibilities will enable us to supervise all aspects of customer service more closely and more personally," he said. "And it will help us keep pace with the rapid growth rate here."

He added that the new district staff will be temporarily housed in leased quarters in Austin. The two Austin districts and the division headquarters will have about 1,500 employees.

Used Scout Uniforms Needed, Says Derry

A request for used Cub and Boy Scout uniforms is being made by Ron Derry, district Scout executive. Derry said the uniforms are needed for boys in the district who cannot afford them.

Anyone having any part of a Cub or Boy Scout uniform to give may call 697-2544 for pickup.

RELAX -- ENJOY LIFE

Dine at

RIVER'S DAIRYLAND

Featuring

"World's Finest Eatin' Chicken" -- It's Broasted Sandwiches, Malts, Ice Cream - - Call in orders to go!

Temple Highway - - - 697-2391

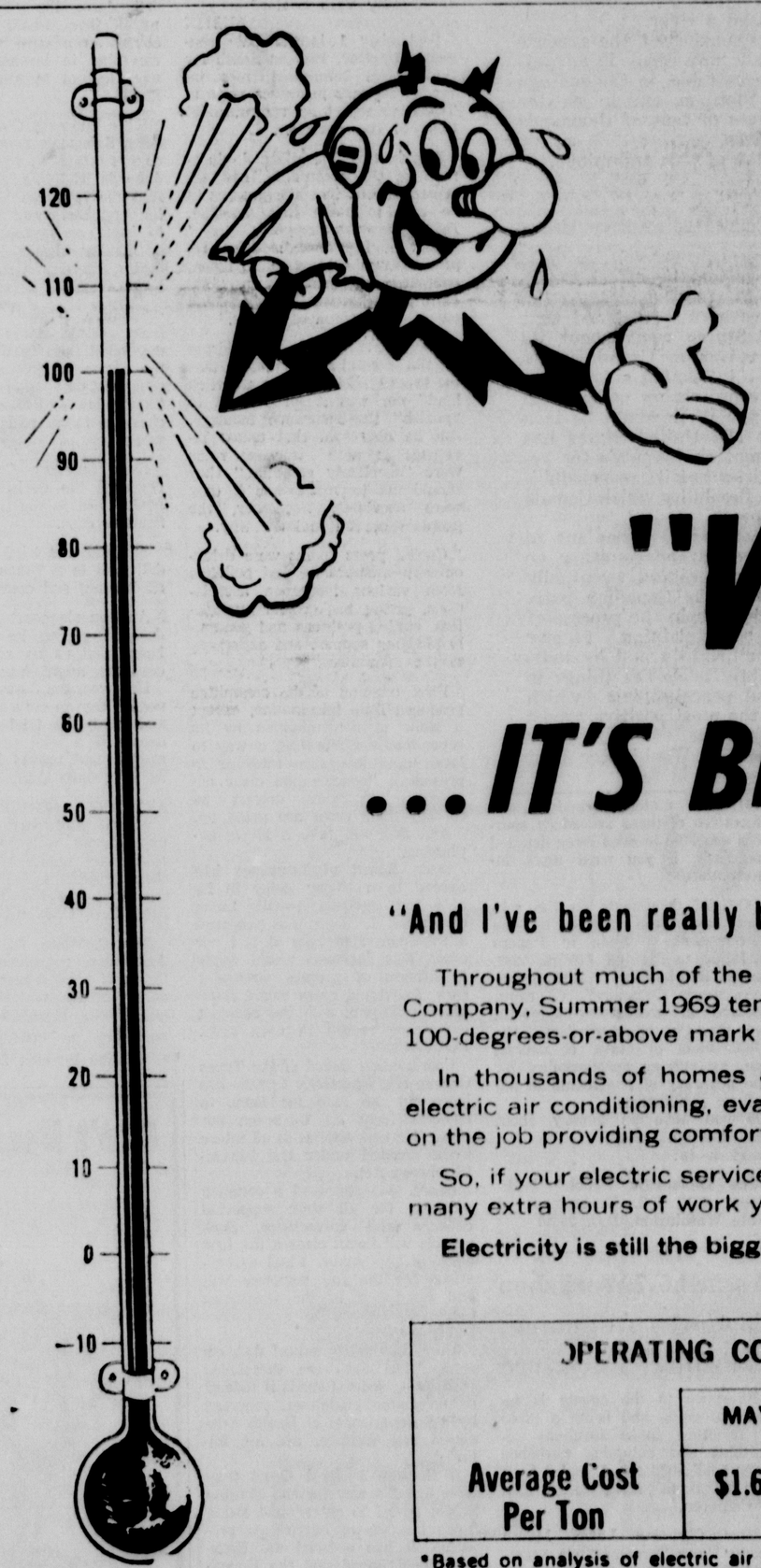

"WHEW! ...IT'S BEEN HOT!"

"And I've been really busy keeping you folks cool:

Throughout much of the area served by Texas Power & Light Company, Summer 1969 temperatures have already soared to the 100-degrees-or-above mark on more days than in 1968 or 1967!

In thousands of homes and businesses, Reddy Kilowatt and electric air conditioning, evaporative coolers and fans have been on the job providing comfort, day and night.

So, if your electric service bill is higher this month, think of the many extra hours of work you've asked Reddy to perform.

Electricity is still the biggest bargain in your family budget!

OPERATING COST OF AIR CONDITIONING*

	MAY	JUNE	JULY	AUG.	SEPT.
Average Cost Per Ton	$1.60	$7.90	$12.60	$13.20	$4.90

*Based on analysis of electric air conditioning use in the TP&L service area.

TPL TEXAS POWER & LIGHT COMPANY

a tax-paying, investor-owned electric utility

"Shouldn't you have the extra income?"

5¼ ANNUALLY CERTIFICATES

SIX MONTHS MATURITY . . . $1,000 OR MORE

AUSTIN AT 13TH

FIRST FEDERAL SAVINGS & LOAN WACO

WESTVIEW BRANCH

4¾% ANNUALLY Flexible Passbook Accounts

plus Texas Gold Stamps

The Cameron Herald

BEN MILAM STATUE

"the supreme test of good journalism is the measure of its public service."— Walter Williams, Journalism Educator

A Milam Newspaper Since 1860

108 EAST FIRST STREET

CAMERON, TEXAS 76520

Frank M. Luecke, Editor and Publisher

Frank M. Luecke and Don Searbrough, Owners

NATIONAL NEWSPAPER ASSOCIATION Founded 1885 Prod Press 2 Rev NNA SUSTAINING MEMBER — 1969

ALL DEPARTMENTS: A C 817 697—6671

Entered as second-class matter at the Post Office in Cameron, Texas, under the Act of Congress of March 1, 1879. Published every Thursday.

Assessing The Plus And Minus . . .

News there will be a $3 billion budget surplus this fiscal year end is most heartening. It's the first such news at the federal level these past nine years.

Perhaps the surtax can be discarded as troops are withdrawn from Vietnam and the spectacular Apollo series is reduced in cost, but increased in effectiveness.

President Nixon seems to have committed the U.S. in Thailand on his current Asian swing for the eventuality of wider Viet Cong activity. Military spokesmen say the U.S. can withdraw more troops without hampering the military apparatus in the whole of South Vietnam. This apparently means the Vietnam troops replacing withdrawn American troops are capable of at least maintaining the status quo.

Coupling of a budget surplus with reduced Vietnam costs now upward to $30 billion a year, and declining space costs suggests that inflationary pressures on the dollar may subside in another six months or so.

If a surtax is avoidable, the taxpayer can look more benignly on increased efforts at containing metropolitan ills. That is, if the Viet cost in life and expenditure materially decreases.

Despite the $24 billion price tag, the results of the moonwalk are astronomical in value to the President's effort for further abridgement of our Asian commitments. That is, if the Vietcong don't shift activities to or through Thailand and reinvolve Americans in numbers there.

Federal bookkeeping was changed a year or so ago and may be part of the reason the surplus arises. But the $3 billion edge is new to ledger years of red each June 30.

It is difficult to assess total implication of the space success. It is obvious the U.S. has regained in eight days a leadership role being atrophied by aging Vietnam involvement. It is such a lift that President Nixon coupled his personal welcome at Apollo 11's landing with the Asian swing. He will visit in Romania to make the leadership impression complete in the Communist heartland.

Russia softened its blackout of the moonwalk by showing filmstrips on national television there. Voice of America had penetrated for many Russians to hear. Only Red Chinese remain, as far as it is known, totally unaware of the U.S. moon touchdown. But, then, they concern themselves with the anniversary of Mao's now famous "record swim" down a river.

These things considered, the expense of the moonwalk may repay in advantages at the peace table, in the savings of billions in Vietnam, and in greater savings, the lives of tens of thousands of American lives.

It is a long list of plus and minus.

What Others Say . . .

Adjustments In Canada . . .

Canada is putting its allies' good faith to a difficult test by conducting all alone a major defense retrenchment. The rhetoric out of Ottawa is couched in the unexpectionable terms of national fulfillment and finding a middle power's appropriate role. But the reality seen by the allies is in the injurious terms of bugging out. Over vigorous Alliance protests, Canada is sharply and soon reducing its NATO forces; these now stand at 10,000 men and are considered among the best in Europe. Recently the Defense minister disclosed that over three years the armed forces would be pared from 98,000 men over - all to 80,000 - 85,000 — that is, a drop of up to 20 percent. The plan is to focus more on continental defense missions and to make special units ready at home for emergency and peacekeeping use abroad.

In one sense Canada is doing what many Americans would like to see their own country do: challenge the drift of postwar policy, review priorities, make a more systematic effort to adjust commitments to resources. At the same time, it cannot be defined that if the United States went about its foreign policy review as Canada is going about its — informing allies piecemeal and not coordinating policy with them — then the West would be in a very bad way. The United States has reasons as urgent as Canada's for reviewing its policies but its responsibilities deny it the flexibility which Canada is displaying now.

Preoccupied at home, Canadians at the moment are rather counting on their allies to understand eventually the correctness of the Canadian path. They could perhaps help the process of understanding by explaining their moves more forthrightly and by moving more promptly to do the things in foreign aid and peacekeeping which they define as the most positive aspect of their policy review.

—The Washington Post

DIPLOMATIC POUCH

WASHINGTON, D.C. The following letters were recently answered by the Department of State:

Cuba's Foreign Relations

I'd like to know whether Cuba has diplomatic relations Cuba Russia. I'd also like to know which of the Latin American countries has diplomatic relations with Cuba and what the status of those relations is (embassies, missions, etc.). How many Communist countries have trade relations with Cuba?

C.S. St. Ann, Mo.

Dear C.S.:

Cuba does have a mutual defense treaty with Russia. Mexico is the only Latin American country which has diplomaticc relations with Cuba, and there is a Mexican Embassy in Havana. Cuba has trade relations with all Communist countries and many non-Communist countries; Russia is its main trading partner.

Military Assistance

I am interested in the past and present policies of the United States regarding its grants-in-aid and sale of military weapons to allied nations.

J.L.P.
Annapolis, Md.

Dear J.L.P.

Each decision in the Executive Branch on significant military assistance programs and transactions is the product of an interagency assessment of all the relebant considerations. The prime element in the decision is whether approval or disapproval of the proposal will advance the national interests of the United States.

To reach the decision, we weigh, among other things, any relevant treaty or alliance undertaking; the nature and intensity of the threat to the affected country; the ability (or inability) of the country to purchase and maintain the levels and types of military equipment under consideration; whether the transaction would tend to drain scarce resources (money and trained manpower) away from economic and social development; whether simpler less costly material would be better; the state of political and military relationships between the country and its neighbors; and whether such a transaction would initiate or increase the pace of an arms race in the area.

Colonization Project

It is stated that circa January, 1865, President Lincoln and Secretary of State Seward sent General Daniel E. Sickles to Central America to negotiate a treaty providing for the sending of our freed slaves to Colombia. If you can furnish me the full story of this matter, I would very much appreciate it.

H.C.S.
Worcester, Mass.

Dear H.C.S.

In addition to information available in C. Taylor Parks' Columbia and tse United States, 1765-1934, pp. 237-277, thiis subject is also treated in most biographies of Lincoln, such as J. G. Randall's Lincoln The President: Springfield to Gettysburg, II, pp. 137-141. The material cited in the footnotes of these secondary sources can lead to even more detailed accounts, if you want more information.

Official documents on the subject have been printed by the Department of State in Papers Relating to Foreign Affairs, 1862, under the heading "Chiriqui Improvement Company" (Chiriqui, located in present-day Panama, was then Colombian territory). The Department of State, of course, can assume no responsibility for the accuracy of statements in unofficial publications.

Do you have an inquiry about U.S. Foreign Policy?
Send it to:

"The Diplomatic Pouch" P-MS Room 4835 U.S. Department of State Washington, D.C. 20520

August 5-7 Workshop To Cover Antiquing, Finishing Furniture

Everyone in the county is invited to come and bring a piece of furniture to a furniture refinishing and antiquing workshop to be held August 5, 6, and 7 from 2 to 4 p.m. at Simon George Hall in Cameron.

Miss Christine Laws, Milam County Home Demonstration Agent, said the August 5 workshop will include removing the finish, sanding the wood in preparation for refinishing. First steps in antiquing will be covered on August 6, and finishing effects will be covered the third day.

The workshop is open to any interested persons. Further information can be obtained by contacting the HD Agent at 697-3382.

WHY NOT LET THE STATE PUT IT WHERE IT'S NEEDED ?

Dateline Austin . . .

Smith Sets September 1 For Insurance Report

By Vern Sanford

AUSTIN

September 1 is the date suggested by Gov. Preston Smith for the special committee, now investigating auto insurance rates in Texas, to report its recommendations to the governor.

Former Gov. Price Daniel, chairman of the committee, has expressed doubt that the group will be able to make that deadline. But he says "we are going to try."

Lots of insurance industry representatives showed up to listen, chat with reporters, and speculate as to just what was likely to come out of the committee's work.

Governor Smith, in his address to the committee, stressed that the investigation was not a "witch hunt" nor was it an attempt to "punish" the insurance industry. But he also said that unless increases in auto insurance rates were "absolutely essential," they should not be made—and if they were absolutely necessary, the people deserved to know why.

Capitol press rooms were deluged with memoranda and bulletins from various insurance associations, giving background information, stating positions and generally pledging support and assistance to the committee.

First meeting of the committee produced little information, except a show of determination by its seven members to find a way to lower auto insurance rates or to present a "concise and clear explanation" to Texas drivers as to why their rates are going up.

And this will take a lot of explaining.

State Board of Insurance has agreed to a 30-day delay in its auto rate decision, usually made on August 1. Board has proposed a minimum rate hike of 11.4 per cent. This increase would apply to drivers of private passenger cars. Individual rates would fluctuate in keeping with the accident experience record in each area.

EDUCATION

Coordinating Board of the Texas College and University System has increased the rate for loans to students from six to seven per cent. This rate applies to all future loans granted under the Hinson-Hazelwood Act.

Board also approved a common calendar for all state supported colleges and universities. Such schools will begin classes the first week of September. Final examinations for the fall semester will end just prior to the Christmas holidays.

INTEGRATION

More than thirty school districts around the state are threatened with losing federal funds if federal desegregation guidelines, proposed by the Department of Health Education and Welfare, are not followed.

A Houston Federal Court may have found a way for the Houston School Board to get around losing funds because of integration problems. It has ordered the Houston School Board and the Educational Desegregation Technical Assistance Center at the University of Texas to work out the integration problems.

Bob Reynolds, project director, said no contract has yet been made and noted that this is the first time the federally-financed center has been ordered by a court to work with a local board.

COURTS

Sundaco, the "only-on-Sunday" retail firm which leases other stores on a once a week basis, can stay in business until Atorney General Martin proves it is illegal.

State Supreme Court has turned down Sundaco's appeal of a lower court's refusal to say whether Sundaco is violating antitrust laws. And the Supreme Court endorsed the appellate court's decision not to issue an opinion on antitrust or Sunday Closing laws until the State Attorney General takes action.

Sundaco "buys" merchandise from certain stores every Saturday night, and "sells" it back to the owner every Sunday evening, thus circumventing the Sunday Closing law and allowing the merchandise to be sold seven days a week.

State Supreme Court also has reversed the decision of an appeals court in the George Riveria Santana case.

Santana was tried as a juvenile deliquent in a Texas Youth Council hearing and convicted.

An appeals court reversed that decision saying he should have been tried as an adult—in which case he might have gotten off.

However, the Supreme Court reversed the appeal's court decision and said the trial court should decide if a trial or hearing was needed and upheld his conviction as a juvenile deliquent.

ATTORNEY GENERAL SPEAKS

Schools that participate in diet experiments with white rats do not come under laws requiring their projects to be checked with the State Anatomical Board, says Atty. Gen. Crawford Martin.

John C. White, Commissioner of Agiculture, requested the opinion to see if a bond had to be posted under the Anatomical Board rules and if the experiment could be considered as "cruelty to animals" as defined by law. Attorney General Martin ruled that no bond is needed and cruelty would have to be decided on each individual case.

OIL DEPLETION

Most Texas government leaders publicly denounced action by the U.S. House Ways and Means Committee that would, if accepted by both houses of Congress and the President, cut the oil depletion allowance from 27.5 per cent ot 20 per cent.

Lt. Gov. Ben Barnes and Atty. Gen. Martin "deplored" the action. the contributions the oil industry Barnes condemned it, and cited has made and will make to Texas.

Martin charged that it will cut the amount of state taxes coming from the oil industry.

Can't Use It?

SELL IT!

With A Herald Classified Ad

OLD PHILOSOPHER

Dear editor:

"Now that we've got the moon, what are we going to do with it?" a neighbor asked me yesterday.

I know this is a question a lot of people are asking but that's because they haven't put their minds to it.

Didn't they see those astronauts striding around up there? Take a step and go six feet instead of three before your foot comes down. Bound out of sight of the camera before you knew it.

Right off, anybody ought to be able to see that's the place to hold the 1972 Olympics.

It's be sensational. Pole vault 50 feet, high-jump 20, while down here a earth athletes are straining themselves trying to see which one can be first to pole vault a measly 18 feet and high-jump 8. What's the record on earth for the shot put? Less than 72 feet. Up there I figure 200 feet would be a snap. Furthermore, no contest would ever be postponed on account of rain.

This is just a start. There are other uses for the moon.

Think how easy it'd be to have a crop control program up there.

Also, how could you have an air-pollution problem when you've got no air at all?

Furthermore, you won't catch any cities dumping their sewage into lakes and streams up there.

Having to carry your oxygen in a back pack, think how few people would risk using up their supply singing with a rock-and-roll band. The hollering thus eliminated would justify a large portion of the moon costs.

Think the earth eventually will be paved over entirely with highways? The moon is paved already.

People aren't taking a broad enough view of the moon business.

Yours faithfully,

J. A.

Poage Defends Recent Veto On School Lunch Bill

Cong. W. R. Poage last week voted against a bill to provide an additional $100 million for the School Lunch program "because of the unsound and generally misunderstood additions which had been placed on the programs."

In his weekly newsletter Poage defended his position by saying that the money was to be taken from the "Section 32 funds" which are set aside for support of surplus agricultural commodities "which do not have the benefit of any special programs."

Poage said the money for school lunches is ordinarily appropriated from the General Revenue funds.

"I think it is utterly unsound and unfair to deplete this (Section 32) fund even for worthy purpose," he said. "I, therefore, voted against the bill."

Poage said his votes on the school lunch bill and on one concerning the Civil Service Retirement Fund "will probably be completely misunderstood. In each case I felt that I must vote against what I knew to be a popular and basically desirable program because of the unsound and generally misunderstood additions which had been placed on the programs."

Refunds On Drug Purchases Await Consumer Claims

AUSTIN

Attorney General Crawford C. Martin today urged Texas consumers to check their records and file refund claims for broad spectrum antibiotics purchased during the years 1954 through 1966.

August 16, 1969, is the deadline for mailing a notarized claim to the Clerk, United States District Court, P. O. Box 745, Bronx, New York 10451.

Texas consumers will receive a share of $100 million offered by five large drug manufacturers in settlement of multiple civil antitrust actions filed against them by Martin and the Attorneys General of other states.

Forms may be picked up at the County Clerk's office in each Texas county.

The drugs involved are Aureomycin, Terramycin, Achromycin, Mysteclin, Paralba, Panmycin, Polycycline, Steclin, Tetracyn and Tetrex.

If a person fails to file a claim, it will constitute authorization to use the money recovered in his behalf for the benefit of all consumers in a manner directed by the Federal Court.

"Thousands of Texans are eligible to make claims and I hope they will avail themselves of the opportunity," the Attorney General said. "The form is a simple one, providing for estimates of the total dollar amount a consumer purchased and the names and addresses of the drugstores where the purchases were made in the years 1954-66.

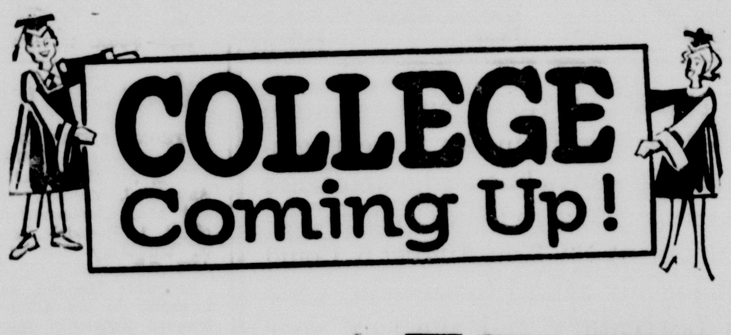

Let your hometown news - paper go to college with you. Before the big rush starts why come in and subscribe for The Cameron Herald.

You need not even know your college address right now.

We can start sending your Herald anytime.

Just drop us a card or letter and your paper is on the way.

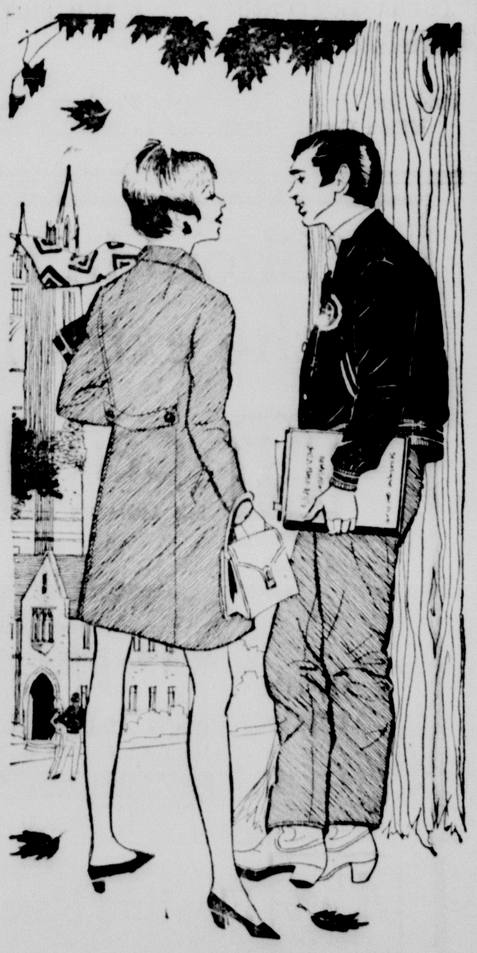

THE CAMERON HERALD

—SINCE 1860—

COURTHOUSE NEWS

MARRIAGES

Luther Cameron Buris - Annie Mae Hook

John Edward Bowser - Clydia Bill Williams

NEW CARS

Bob R. Carney Ford 4Dr
E. B. Wise Chev. Camaro Cpe
J. E. Carradine, Buick 4dr
Henry Hubnik, Sr. GMC Pickup
Thomas F. Gilleland Ford Mav.2dr
J. T. McCulloch Chev. 4Dr
Tom E. Prater Ply. 4Dr
Morris Coward Dodge Pickup
Erwin H. Fuessel Chev. Pickup
Floyd Rogers Ford Pickup
Chas E. Blake Ford 4Dr
Hogan & Co. Inc. Ford Flat
Giles & Annie Lee Yoakum Mer4Dr
Albert Tovar, Jr. Dodge Tudor
Frank C. McKee Ford Pickup
C. A. Van Zandt Fleet. Cara.
R. H. Billings Chev. Pickup
J. A. Bowling Chev. 4dr
Nabor Diver Chev. Pickup
Jake Appleman Chev. 4dr
Elson E. Senseney.
Ailene Walker Chev. Spt Cpe
Cenobio Ortiz Leon-
Elaine Ortiz Leon Chev. Pickup
Alpert Tovar Chev. Pickup
Bill B. Murray Chev. 4Dr
Curtis W. Alexander GMC Pickup
Seth Dockery, Jr. Pontiac 4Dr
Irving Bornfeld Olds. Sedan
L. A. New Ply. 4Dr
Ronnie Laurence Ford Tudor
N. E. Alford, Jr. Ford 4D Wagon
William Henry Anthis Ford Tudor
O. L. & Mrs. O. L. Carpenter Fd4dr
Kenneth D. & Dow Caffey Fd Pick
Joe O. Taylor Ford Pickup
Charles Camp Ford 4Dr
W. H. Yoakum Ford Pickup
W. H. Yoakum Ford 4Dr
Hogan & Co. Inc. Ford 4Dr
S. R. Hickey Chev. Sedan
Dolores A. Sonntag Chev SptCpe
Linda Lewis, Chev. Cust Cpe
C. W. Lewis Chev. Sed.
L. P. Collier Chev. Spt Cpe
H. G. Hughes Ford Pickup
City of Cameron Ford 4 Dr
O. B. Reeves Ford Pickup
John J. Klaus Ford Maverick
Jack B. Fuller Ford 4Dr
Dick Stedman Insur. Mer. 4Dr
Philip T. Luna Ford Tudor
Louise Aleman Ford 4Dr
Ike Hargrove Ford Pickup
Chun Cha Pinkerton Chev. 4Dr
Mrs. Blanche Berger Buick 4dr
Carl Grothe Buick Tudor
Texas Power & L. Co. Ford Utility

DEEDS

Grover B. Selden Jr., et ux, to Walter R. Lawson, et ux, for $9,000: Lot 4, Blk 3, Smith Addition to the City of Rockdale.

Lora Ethridge to Lee Yound Sr. for $10 and other consideration: parcel of land in the Tracy Addition to the City of Rockdale.

E. H. Boedeker, et ux, to Charlie F. Angell, et ux, for $10 and other consideration: parcel of land out of the W. W. Lewis Survey, Milam County.

Jimmy Conner, et ux, to Joe Kolajajak for $10 and other consideration: Lots 1 through 20, Blks 55, 56, 71, 72, Town of Milano.

W. E. Devine to Lee Roy Caffey for $10 and other consideration: parcel of land in Williamson and Milam Counties.

E. G. Stiles, et ux, to David L. Stiles for $10 and other consideration: part of Blk 7 Town of Thorndale.

Ella Zavrel to James P. Johnson, et ux, for $10 and other consideration: parcel of land out of the J. A. De Pena 11 League Grant, Milam County.

Joe Tomerlin, et ux, to R. M. Gjedde for $10 and other consideration: Lots 25, 26, 27 of the Tomerlin Subdivision to the Town of Minerva.

LEASES

P. T. Driscoll, Indv and as Trust for Est of P. T. Driscoll, Dec., and Ann Driscoll Boyd, same, to Curtis Norman for $10 and other consideration: 612 acres in the William Punchard and John Benson Surveys, Milam County.

Chester A. Rogers, et ux, to Curtis Norman for $10 and other consideration: 100 acres out of the John Benson Survey, Milam County.

The Union Central Life Insurance Co. to Curtis Norman for $10 and other consideration: 100 acres ou of the Wm. Punchard Survey, Milam County.

The Union Central Life Insurance Co. to Curtis Norman for $10 and other consideration: 149.52 acres out of the Wm. Punchard Survey, Milam Co.

Ignacio Munoz, et ux, to Joe Thompson for $150: 114½ acres out of the J. J. Acosta Grant, Milam County.

Ike Camp, et ux, to Standard Oil Co. of Texas for $10 and other consideration: 728.5 acres out of the Daniel Robertson Survey, Milam Co.

Bigger Truck Bill Opposed By Club

Texas Division AAA has joined with the American Automobile Association in voicing strong opposition to a bill now pending in Congress which would permit operation of larger and heavier trucks on highways.

"The present bill is almost identical with last year's measure which was swamped by an avalanche of public opinion and vigorous editorial criticism in the nation's press," Wm. M. Coffey, general manager commented. "The only difference is that a length limitation has been added—but this limit of 70 feet is higher than that allowed, except under special permit, in 48 of the 50 states. And history has shown that Federal maximums soon become state maximums."

"The heavier vehicles will prematurely pound to pieces the pavement of the highways in which we have invested so many billions of dollars," the AAA official said. "It will place dangerous overstresses on many of the nation's bridges not built to sustain such heavy loads.

"There also is the matter of danger. Passing a passenger car on a two-lane highway is perilous enough; attempting to overtake and pass a 70-foot truck-train on anything less than a four-lane road will mean taking one's life in his hands."

Coffey urged all Texas motorists to write to their Congressmen promptly to express their views on the current big-truck bill, H. R. 11870.

Rogers Trustees Up Tax Valuation

Rogers school tax property valuations will be raised 17 percent for 1969 taxes, according to an announcement by the Rogers Board of Trustees.

The school tax rate will remain the same as the last few years, $1.82 per $100 valuation, but will be based on 42 percent of the value of the property instead of 25 percent.

Rising school operation costs, loss of federal revenue, increasing inflation and the teacher pay raise were cited as reasons for the increase. The local school district must provide about 20 percent of the cost of the Minimum Foundation School Program, the trustees said.

School officials said they have been hard pressed to make school budget ends meet and still operate a good system. A shortage of tax money resulted from the 92 percent collection of 1968 taxes. School budget is set on the basis of 96 percent collection.

District taxpayers will receive complete information shortly, trustees said.

Buckholts Trustees Set School Tax Rate; Hire New Teacher

The Buckholts Rural High School District Board of Education met in special session July 24 to adopt a budget for the coming year. The school tax rate was set at $1.55 for local maintenance and 28 cents for bond retirement.

Mrs. Sephanie Nash of Temple was hired as home economics teacher. She is a Mary Hardin-Baylor graduate and taught at Splendora last year. The faculty is now complete.

Eighteen students received certificates at the closing of the six-week pre-school program on July 25. Jimmy Hauk was instructor, Mrs. J. D. Lewis, counselor, and Mrs. Josie Gonzales was aide. Volunteer helpers were Becky and Jo Ann Beckhusen.

Buckholts News—

By Mrs. Edwin Gandy

Mr. Paul Sakewitz is still a patient in the Veterans Hospital in Temple.

Mrs. Fritz Glaser is a patient in Scott and White Hospital in Temple with a broken hip caused from a fall at her home. She is reported to be doing fine.

Mr. Tal Woodward is a patient in Newton Hospital in Cameron.

Mr. Gus Von Gonten, who has been sick for several weeks, is now in the Nursing Home in Cameron.

Earl Allison visited his mother, Mrs. Etter Arnold, who is a patient in Scott and White Hospital.

Mr. and Mrs. Steve Burtis spent the weekend visiting her son and family, Mr. and Mrs. Douglas Williams of San Antonio.

Mr. and Mrs. Douglas Kleypas and daughter of Austin spent the week with his parents, Mr. and Mrs. Leon Kleypas.

Mr. and Mrs. Floyd Stark spent several days visiting friends and relatives in New Mexico last week.

Mr. and Mrs. N. W. Gandy Jr. of Dallas spent the weekend with his sister, Mr. and Mrs. Hallie Loftin.

Mr. and Mrs. H. J. (Chick) Folschinsky of Cameron visited on Sunday with her mother, Mrs. Mary Krause.

Mr. and Mrs. Robert Holder and Harry visiited in the home of Mr. and Mrs. P. F. Holder of the Friendship Community on Sunday.

Guests in the home of Mr. and Mrs. Ladis Marek on Sunday were their children Mr. and Mrs. Johnny Morgan and Debbie of Temple and Mr. and Mrs. Curtis Morgan and children of Cameron.

Mrs. John Bushy of San Antonio visited her mother, Mrs. Estelle Horstmann and other relatives here this week.

Mr. and Mrs. Leon Brady has had as guest this week their little granddaughter Andrea Glaser from Denton.

Mr. and Mrs. Travis Hill and children visited his parents, Mr. and Mrs. Oliver Hill of Rogers on Sunday.

Mr. and Mrs. Cecil Criswell have returned home after several weeks vacation visiting relatives in California. Mr. Harold Brass, a brother-in-law of California, returned home with them to spend sometime here visiting.

Mrs. W. H. Gilbert spent sometime last week visiting her daughter and family, Mr. and Mrs. Joe C. James of Freeport.

Mr. and Mrs. E. B. Hyer spent Sunday with her brother and family Mr. and Mrs. Bill Burtis of Oneaville.

Mr. and Mrs. N. C. Gilbert of Austin spent the weekend with Mr. and Mrs. W. H. Gilbert. Other guests on Sunday in the Gilbert home was their son and family, Mr. and Mrs. William Gilbert and sons of Freeport.

CTC REGISTRATION

Students who plan to attend Central Texas College in the fall are urged to make an appointment for pre-registration by calling LA6-1222. Times for pre-registration are 9 a.m. to 9 p.m. Monday through Thursday and from 9 a.m. until 5 p.m. on Fridays. A $5.00 pre-registration fee applicable to the students final tuition and fees will be required.

Sons Of Hermann Start Three-Month Membership Drive

A three-month membership drive will be held by the 163 Texas lodges of the Order of the Sons of Hermann, beginning August 1 and ending October 31.

Fritz Schilo of San Antonio, Grand President, said special awards will be given during the three months for adult as well as junior members who participate.

Area membership representatives are:

Cameron Lodge 140 - E. H. Boedeker, Rt. 1 Box 250; Burlington Lodge 235 - Will E. Stoebner, Rt. 1; Rockdale Lodge 61 - Wilhelm F. Backhaus, 731 W. Bell and Adele Menn, 533 Wilcox.

The order is emphasizing its fraternalism program, which includes a summer camp for junior members at Comfort, a home for aged members also at Comfort, and free dancing classes for junior members in many communities as well as picnics, socials and fraternal meetings among the Hermann Sons lodges across the state.

Mrs. Blake Bailey and Mrs. Mae Fowler spent Sunday in Houston with Mr. and Mrs. Alton Fowler. They visited Mr. and Mrs. G. W. Miller Sunday afternoon. Mrs. Miller is Mrs. Fowler's sister.

Delay In Getting Education Check Can Be Avoided, Says VA Head

The Veterans Adminstration is as anxious as the veteran to have GI education checks arrive on time this fall, Jack Coker, manager of the VA Regional Office in Waco said today.

Judging from experience going back a quarter of a century through three GI Bills, the VA manager said the number of delays would be reduced drastically if veterans and schools did their part of the required paperwork—and did it on time.

If the veteran who was in college last semester followed instructions and returned his Certification of Attendance at the end of the last term, he has nothing more to do before his checks start arriving this fall, assuming the college registrar follows through and promptly returns the completed enrollment certifications to the VA, Coker said.

If the veteran did not return his Certification of Attendance, he should do so immediately to reduce the period of delay. If the certification is lost, the veteran should contact the VA office that issued it to him.

Veterans enrolling for the first time—or who have changed college or program—must be certain:

1. They have obtained a proper Certificate of Eligibility from the Veterans Administration.

2. They have submitted this Certificate to the college registrar.

3. The college registrar returned the completed certificate to the VA.

Normally, payment for September, and October is combined in the first check mailed to veterans in November.

Mrs. F. Slovak Cited By Selective Service

Mrs. Filipina P. Slovak, executive secretary of Local Board No 92, was cited for "superior work performance" by the Texas Selective Service System. A cash award of $25 was presented to Mrs. Slovak on Friday.

Making the presentation was Mrs. Frances Grimes, field representative from state headquarters at Austin. She expressed appreciation to Mrs. Slovak "for the fine work she had performed in managing the local board office with maximum efficiency during the past year."

The presentation was made at the local board office in Cameron.

4 Cameron Students On TWU Honor Roll

DENTON

Names of students at the Texas Woman's University who achieved high scholastic averages during the spring semester have been announced by Dr. John D. Williams, vice president for academic affairs.

Students earning a perfect 3.0 average are on the "A" list. Those earning 2.3 or better average are also placed on the Special Hornor Roll.

The list included Linda Fleming, daughter of Mr. and Mrs. Wayne Fleming, Rt. 2, freshman sociology major; Lynette Green, daughter of Mrs. and Mrs. Carroll Green, 302 N. Houston, junior home economics; Sharon Lucko, daughter of Mr. and Mrs. Monroe Lucko, Rt. 2, junior education major; and Deandra Mullinax, daughter of Mr. and Mrs. Alvin Mullinax, Rt. 1, freshman nursing major, all are from Cameron.

Miss Holland Visits In Austrian Village

A former Maysfield woman in Oregon is enjoying a glimpse of Austria through the eyes of her daughter as the high school senior participates in this summer's "Americans Abroad."

Elaine Holland, daughter of Mr. and Mrs. C. E. Holland of Beaverton, Ore., is spending two months with a family in the village of St. Viet, Austria. She is one of 1,025 youths taking part in the American Field Service program.

Mrs. Holland is the former Mary Tepera of Maysfield.

85 Friends, Relatives At Hairston Reunion

The 17th annual Hairston reunion was held Sunday, July 27 at Rockdale's Fair Park. Approximately 85 relatives and friends enjoyed a day of fellowship along with a basket lunch at noon.

Cities represented at the reunion included Cameron, Rockdale, Milano, Gause, Hearne, Austin, Palestine, Dallas, Waco, Baytown, and Corpus Christi.

The reunion will be held again next year on the last Sunday in July.

SAN GABRIEL—

By Mrs. Ralph Heisch

Dr. Bobby Parker, vice president of Mary Hardin Baylor College at Belton, was the speaker at both services of the San Gabriel Baptist Church Sunday. The pastor, Rev. Dean Parmer, was in revival at Ben Arnold.

Mrs. Don Wraspir and children of Quincy, Washington are here on a vacation visit with her mother, Mrs. Ora Case. Also here for a part of her vacation time is Miss Bobby Case of Alvin. Dinner guests in the Yeager home Sunday were Mrs. Henry Yeager and Ann of Dallas, Dr. and Mrs. W. C. Pool of San Marcos and Mr. and Mrs. Krause of Seguin.

Jimmie Robinson's father is a patient in Scott and White Hospital in Temple.

Mrs. Linda Miller spent the weekend with her parents, Mr. and Mrs. Hugo Linke. The Linke's grandson, Scott, who had been with them for the past two months while Linda was attending the first semester of summer school at Texas University, returned to Dallas with his mother.

Saturday guests of Mr. and Mrs. Guinn Gifford were her parents, Mr. and Mrs. Calvin Eiland of Rockdale and a brother, Elbert Eiland of Houston.

Mrs. Jim Stewart was in Temple on business Friday.

Mr. and Mrs. J. C. Payne and children of Round Rock were visiting her parents, Mr. and Mrs. Walter McDaniel Friday evening.

Mrs. Hugo Linke was in Temple Tuesday for her regular check-up at Scott and White Hospital.

P&W Commission Sets 1969 Seasons

The Texas Parks and Wildlife Commission in a regular meeting at Austin last week set the longest deer, turkey and dove seasons possible.

The traditional deer and turkey season in regulatory authority counties begins on the second Saturday of November which this year falls on Nov. 8—the earliest possible date in the month a second Saturday could fall. By the same token, next years's session will begin on Nov. 14—the latest date possible.

Dove hunters will get an additional hour of hunting daily because of the Daylight Savings Time. Last year dove hunters could start blasting away at 12 noon Central Standard Time or 1 p.m. Daylight Saving Time. This was eliminated from the Federal guidelines this year and in effect dove hunters can begin shooting an hour earlier.

Several standard changes were approved for all counties under regulatory authority. Of major importance was the postponement of setting this year's quail seasons and bag limits until the September Commission meet. Biologists said July 9 was too early to set the seasons when many factors could still influence this year's population.

TAG REGULATION

The following was added to all regulatory districts : "a deer tag and evidence of sex shall remain on deer carcasses while on storage and shall remain with the carcass until reaching it's final destination. Final destination shall be the permanent residence of the hunter or a commercial processing facility where the deer is finally processed. Antlers with tag attached shall be accepted as evidence of sex of a buck deer. A foreleg with an antlerless deer permit and hunting tag attached shall be accepted as evidence of a legal antlerless deer."

This does not prohibit a hunter from skinning out a deer in the field and defines evidence of six.

Below is a wrapup of the hunting seasons and bag limits as set by the Texas Parks and Wildlife Commission July 9, 1969:

Whitewing dove seasons will be Sept. 6-7 in Brewster, Brooks, Cameron, Culberson, Dimmit, El Paso, Hidalgo, Hudspeth, Jeff Davis, Jim Hogg, Kenedy, Kinney, La Salle, Maverick, Presidio, Starr, Terrell, Val Verde, Webb, Willacy and Zapata Counties along the Rio Grande.

Mourning dove season will be Sept. 1 through Oct. 29 in the North Zone (including Milam County) and Sept. 20 through Nov. 10 in the South Zone except in those counties having a white-winged hunt where it will be Sept 6-7 and from Sept. 20 through Nov. 10.

Bag limit on both species will be 10 per day and 20 in possession. A bag and possession limit of both species will be permited during the concurrent season. Shooting hours for dove will be 12 noon local time to sunset.

Teal season, all species, will be Sept. 13-21 with a bag of four per day and eight in possession. Shooting hours for teal will be sunrise to sunset.

This is a special early season. Teal may also be hunted during the regular duck hunting season to be set later.

Woodcock season will be Nov. 22 through Jan. 25 with a daily bag of five and possession limit of 10.

Snipe season will be Nov. 23 through Jan. 10 with a daily limit of eight and possession limit of 16.

Rail and gallinule season will begin Sept. 1 and run through Nov. 9. Bag limits on king and clapper rails will be 15 per day and 30 in possession. Bag limits on Virginia and sora rails will be 25 per day, 25 in possession. Bag limits on gallinules will be 15 per day and 30 in possession.

Shooting hours for rails, gallinules, snipe and woodcock are one-half hour before sunrise to sunset.

Teenage Boy's Room Like A Den? Use It When He's In College

The generation gap is influencing the type of furniture selected by boys especially, and sometimes girls, in their mid-teens, Miss Bonny Lay, Extension housing and home furnishings specialist, reports.

When a boy in his mid-teens has no younger brothers to fall heir to his room and its furnishings, he frequently elects to have his quarters furnished like a den. Realizing that boys seldom spend much time at home once they are in college, parents find this choice easy to accept. After all, a den is something they can use when their son is away.

Designers are doing more and more double-purpose rooms that serve the boy while he's still at home and then double as his room when he touches home base and as a family room-guest room when he's away, Miss Lay says.

Usually, the room will have the casual lived-in look that boys like. That's compatible with den or family-room informality. Chief furnishings are the sofa bed, studio or day bed, stack units that include cabinets for storing records, etc., open bookcases, and a desk unit.

Boys often choose the drapery-shutter combination for window treatment, adds Miss Lay.

Boys just entering their teens are a gregarious lot! One room with a double or triple deck bed to sleep two or three boys, big roomy chests, desks placed in opposite corners, lots of bookshelves and a pegboard fills the bill for them.

Both boys and girls in their early teens line bold, brassy colors: Mexican decor is a favorite with them.

The leather look has been transplanted into washable bathing suits. Many leather-look items are new embossed knit nylon fabric in textures such as calfskin, goatskin, lizard and alligator.

RELIABLE AUTO SERVICE

Get the Tops In Safe Stops

Being Able To "Stop on A Dime" is basic to safe motoring. Come in, we'll check and adjust your brakes.

"We Do It All"

Precision Auto Service

James Parker--Nig Moody
—697-3301—
Temple Highway

TIRE TRADE-IN TIME!

GULF CROWN-4ply.
ALL NYLON CORD
Premium Quality Tires
Months to pay, No Down
Payment No Carrying Charge

Gulf

With Your Gulf Travel Card . . . Buy Them At . . .
ARMSTRONG GULF SERVICE in Cameron
ROGERS GULF SERVICE in Cameron

Don't wait for your new building!

Call 846-8371 or 846-3791

We'll start your new building today! We can meet your exact specifications for space and we'll provide a total construction service with Stran-Steel building systems. We can remodel or repair your existing building. Assistance with financing is also available.

MAR-CAL, INCORPORATED
3832 Texas Avenue Bryan, Texas

A TOTAL SERVICE Stran-Steel FRANCHISED BUILDER

It doesn't complicate your life.
Maverick is the simple machine—simple to own, simple to repair, simple to service, simple to drive.

It doesn't cost a lot.
With prices everywhere going sky-high, Maverick comes along with a down-to-earth price—$1995.*

It doesn't have a tiny trunk.
Maverick gives you 10.4 cu. ft. of trunk space—nearly twice as much as the leading import. Now the whole family's luggage can go along for the ride.

It doesn't squeeze you in.
Some big people live in this country. That's why we made Maverick bigger than the imports. Lots of legroom and shoulder room.

It doesn't squeeze you out.
It's great for parking, great for handling, great for zipping through traffic.

It doesn't cost a lot for maintenance.
You can do most maintenance jobs yourself, if you want. If your mechanic does it, he can do it in a lot less time. Great when time is money and the money is yours.

It doesn't need a lot of service.
Maverick oil changes and chassis lubrication come less often than in the leading import. (Isn't it time you started seeing less of your mechanic and more of your car?)

Cheaper by the doesn'ts.

It doesn't skimp on essentials.
Maverick gives you tough brakes, unitized body construction, rustproofing, and four coats of paint. Its 3-speed transmission is able to handle twice as much horsepower as the engine turns out.

It doesn't burn a lot of gas.
Maverick gives you the kind of mileage you'd expect from a little import—even with a powerful six-cylinder engine.

It doesn't hold back on power.
Turn on the engine and turn loose 105 horses—nearly twice as much as the leading import. This means highway power, passing power. The kind of power you need.

It doesn't handle like a kite.
The road might be wet and the wind strong but Maverick's tread is wider than the car is high—great for stability. (Most economy imports are higher than their tread is wide.)

It doesn't follow the herd.
Maverick's new, different. A bright idea with bold, new colors. See your Ford Dealer for the rest of the story. Find out why Maverick is the hottest selling new car to come along since Mustang.

MAVERICK Ford

New Ford Maverick . . . the simple machine

FORD MAVERICK $1995*

For an authentic 1/25 scale model of the new Ford Maverick, send $1.00 to Maverick, P.O. Box 5397, Department NC, Detroit, Michigan 48211. (Offer ends July 31, 1969.)

*Manufacturer's suggested retail price for the car. Price does not include: white sidewall tires, $32.00; dealer preparation charge, if any; transportation charges, state and local taxes.

HEFLEY-STEDMAN MOTOR CO., INC.

115 N. HOUSTON CAMERON, TEXAS

A Closer Walk With God Will Lead You Right Straight to Church

My Psalm

The clinched fist and the hesitating step show the danger which doubtless has caused this heart to throb. But the face is lighted by the silver lining and hope and trust will drive out the fear. **Every man walks, some day, through the valley of the shadow, along a dangerous path.** Suffering and opposition and uncertainty are our common lot. But God is our shepherd and no matter how unequal we feel, **He will carry us through.** His rod and staff must be our comfort . . . for "My Psalm" says so. And if He walks with us through the valley, every darkness will give way to light. **His church is on the corner to help us. The Book on its pulpit will give us direction.** The faithful company, the anointed which My Psalm talks about, will be as His rod that drives away our foes. Then, surely, we shall not walk alone for goodness and mercy shall follow us and we shall dwell in the house of the Lord forever. A-men.

"Oh, Come, Let Us Sing Unto The Lord,"—For There Is No Variableness In God's Cause Nor In His Justice . . . Then Come, Let Us Attend Our Church Or Synagogue This Week . . . This Word Of Invitation From Sponsors Of This Spiritual Values Page.

Abiding Savior Lutheran Church
(Temporarily meeting at All Saints Episcopal Church, 200 N. Travis)
Rev. Donald E. Marquart, Pastor
Sunday School 9:00 a.m.
Morning Worship 10:15 a.m.

All Saints Episcopal Church
Rev. Billy F. Tomlin
Morning Prayer 9:00 a.m.
Holy Communion 1st Sun.
Office hrs. Mon. & Fri. 9-5

FIRST CHRISTIAN CHURCH
James M. Hamilton, Pastor
Sunday School 9:45 a.m.
Morning Worship 10:50 a.m.
Evening Service 7:00 p.m.
Choir Practice Wed. 7:00p.m.
Mid-Week Bible Study and Prayer Service Wed. 7:50 p.m.

FIRST METHODIST CHURCH
Rev. Alvis Coleman, Pastor
Sunday School 9:45 a.m.
Morning Worship 10:55 a.m.
MYF 6:00 p.m.
Evening Worship 7:00 p.m.

PRIMERA IGLESIA BAUTISTA
Sunday School 9:45 a.m.
Morning Worship 11:00 a.m.
Training Union 6:00 p.m.
Evening Worship 7:00 p.m.
Prayer Service Thurs. 6:30 p.m.

FIRST SPIRITUAL CHURCH
Homer H. Kelley, Pastor
Sunday School 10:00 a.m
Services 11:00 a.m.
Services Every Sunday

GOSPEL TABERNACLE
Rev. H. M. Bowley, Pastor
Sunday School 9:45 a.m.
Worship Services 11:00 a.m.
Evening Services 7:45 p.m.
Mid-Week Services Tuesday and Thursday 7:45 p.m.

JEHOVAH'S WITNESSES
Service Meeting, Friday 7:30 p.m.
Watchtower Study, Sun 3:00 p.m.
Bible Study, Tuesday 7:30 p.m.

TRINITY BAPTIST CHURCH
12th at Crockett
Rev. W. C. Congleton, Pastor
Sunday School 10:00 a.m.
Morning Worship 11:00 a.m.
Training Union 6:00 p.m.
Evening Worship 7:00 p.m.
Wed. Prayer Meeting 6:30 p.m.

FIRST BAPTIST CHURCH
Rev. J. E. Lafferty, Pastor
Sunday School 9:45 a.m.
Morning Worship 10:55 a.m.
Training Union 6:00 p.m.
Evening Worship 7:00 p.m.
Wed. Evening Services 7:30 p.m.

Battetown Baptist Church
Arthur Webb, Pastor
Sunday School 10:00 a.m.
Morning Worship 11:00 a.m.
Training Union 6:30 p.m.
Evening Worship 7:30 p.m.
Mid-Week Service 7:30 p.m.

ST. MONICA'S CATHOLIC
Rev. John Geiser, Pastor
Rev. Jesse Euresti, Asst.
1st Mass 6:00 a.m.
2nd Mass 8:00 a.m.
3rd Mass 10:00 a.m.

BUCKHOLTS BAPTIST CHURCH
Rev. C. A. Kent, Pastor
Sunday School 10:00 a.m.
Worship Service 11:00 a.m.
Training Union 6:00 p.m.
Evening Worship 6:30 p.m.
Mid-Week Prayer Wed. 7:15 p.m

LIBERTY METHODIST
George Doss, Pastor
Church School 10:00 a.m.
Morning Worship 11:00 a.m.
Services on 1st and 3rd Sundays

BUCKHOLTS BRETHREN
Rev. John Baletka, Pastor
Worship Services 8:15 a.m.
Sunday School 9:25 a.m.

BUCKHOLTS FULL GOSPEL
Sunday School 9:45 a.m.
Worship Service 11:00 a.m.
Evening Worship 7:00 p.m.

HOPE LUTHERAN CHURCH
Rev. Ervie E. Braun, pastor
Sunday School 9:00 a.m.
Divine Worship 10:15 a.m.

UNITED CHURCH OF CHRIST
Rev. C. E. Wierth, Pastor
Sunday School 9:00 a.m.
Morning Worship 10:00 a.m.

FIRST ASSEMBLY OF GOD
H. A. Brawley, Pastor
Sunday School 9:45 a.m.
Morning Worship 11:00 a.m.
C. A. Service 6:15 p.m.
Evening Worship 7:00 p.m.
Wed. Prayer Service 7:30 p.m.

First Presbyterian Church
Rev. Wirt Skinner, Pastor
Sunday Church School 9:45 a.m.
Sunday Worship 11:00 a.m.
Youth Fellowship 6:00 p.m.
Evening Worship 7:00 p.m.
Evening Services 7:30 p.m.
Wed. Choir Practice 7:00 p.m.

CHURCH OF CHRIST
Nelson Stark, Minister
Bible Classes 9:30 a.m.
Worship Services 10:20 a.m.
Young People Meeting 5:00 p.m.
Evening Worship 6:00 p.m.
Mid-Week Service Wed. 8:00 p.m.

LIGHTS CHAPEL BAPTIST
Rev. J. D. Green, pastor
Sun. School 9:45 a.m.
Worship 11:00 a.m.

CAMERON GROVE BAPTIST
Rev. L. L. V. Jones, pastor
Sunday School 9:45 a.m.
Worship 11:00 a.m.

PROGRESSIVE BAPTIST
Rev. J. H. Webb, pastor
Sunday School 9:45 a.m.
Worship [illegible] 11:00 a.m.

JERUSLEM BAPTIST
Rev. O. L. Taylor, pastor
Sunday School 9:45 a.m.
Worship 11:00 a.m.

MT. ZION BAPTIST
Rev. C. L. Boulden, pastor
Sunday School 9:45 a.m.
Worship 11:00 a.m.

BETHEL AME CHURCH
Rev. J. W. Williams, pastor
Sunday School 9:45 a.m.
Worship 11:00 a.m.

CALVERT—Gause Methodist
Rev. Gary Munion, Pastor
Preaching 11:00 a.m.

GAUSE BAPTIST
Rev. M. E. Smith, pastor
Preaching 11:00 a.m.

ROSEBUD CHURCHES
FIRST BAPTIST CHURCH
Arlis Fuller, pastor
Sunday School 9:45 a.m.
Morning Worship 10:55 a.m.
Evening Worship 8:00 p.m.

ROSEBUD METHODIST
Rev. W. Garland Reeves, Pastor
Sunday School 9:45 a.m.
Morning Worship 11:00 a.m.
Evening Worship 7:00 p.m.

FIRST LUTHERAN CHURCH
Rev. Hickman, Pastor
Sunday School 8:00 a.m.
Bible Classes 8:30 a.m.
Worship Services 9:00 a.m.

CHURCH OF CHRIST
Holland Boring Sr., Minister
Bible Study 10:00 a.m.
Morning Worship 10:45 a.m.
Evening Worship 6:00 p.m.
Wednesday:
Ladies Bible Class 9:00 a.m.
Mid-Week Services 7:30 p.m.

ST. ANN'S CATHOLIC
Rev. Ray Widacki, Pastor
Mass 9 and 10:30 a.m.

ASSEMBLY OF GOD
Rev. O. A. Fritz, pastor
Sunday School 9:45 a.m.
Morning Worship 11:00 a.m
Evening Services 7:30 p.m.

BEN ARNOLD BAPTIST
Jimmy Maddox, Pastor
Worship 10:30 a.m.
Training Union 6:30 p.m.
Worship 7:30 p.m.

Evangelical Brethren Church
(At Ad Hall School)
Rev. Frank A. Simcak, pastor
Worship Services 9:00 a.m.
Sunday School 10:10 a.m.
Bible Study and Children's Choir, Tues. 8:00 p.m.

YARRELLTON BAPTIST
Ronney Woolery, Pastor
Sunday School 10:00 a.m.
Morning Worship 11:00 a.m.
Evening Services 8:00 a.m.

ST. CYRIL & METHODIUS CATHOLIC - MARAK
Rev. Harry Bilski, Pastor
W. M. 7:30 a.m.
Sunday Mass 9:00 a.m.
Confession heard before Mass also on Sunday

HOYTE BAPTIST
Sunday School 10:00 a.m.
Every Sunday

SHARP PRESBYTERIAN
Fred Brooks, Pastor
Church School 9:45 a.m.
1st Sunday Service 11:00 a.m.
Ladies Auxiliary, First Thursday at 2 p.m.

San Gabriel Baptist Church
Dean Parmer, Pastor
Sunday School 10:00 a.m.
Morning Worship 11:00 a.m.
Training Union 6:30 p.m.
Evening Worship 7:30 p.m.
Wed. Night Prayer Meet 7:30 p.m.
Royal Ambassadors Mon. 4:00 p.m.

San Gabriel Christian Church
Sunday School 10:00 a.m.
Morning Worship 11:00 a.m.

BURLINGTON BAPTIST
Rev. Ronnie Lillard, Pastor
Sunday School 10:00 a.m.
Preaching Services 11:00 a.m.
Evening Service 7:00 p.m.

BURLINGTON CATHOLIC
ST. MICHAEL'S
Rev. Ray Widacki, Pastor
Mass 7:30 a.m.

LITTLE RIVER BAPTIST
Rev. Ben Curtis, Pastor
Sunday School 10:00 a.m
Morning Services 11:00 a.m.
Evening Services 6:00 p.m.

MARLOW BAPTIST CHURCH
Harold Padgett, Pastor
Sunday School 10:00 a.m.
Morning Services 11:00 a.m.
Training Union 6:30 p.m.
Evening Services 7:30 p.m.

MAYSFIELD METHODIST
Rev. Nelson Herod, Pastor
Morning Worship 9:00 a.m.
1st and 3rd Sundays
Sunday School 10:00 a.m.

MILANO CHURCHES
First Baptist Church
Rev. D. Allen Cearley, Pastor
Sunday School 10:00 a.m.
Morning Worship 11:00 a.m.
Training Union 6:00 p.m.
Evening Worship 7:00 p.m.
Woman's Missionary Union, Mid-Week Prayer Service 7:30 p.m.
Wednesday 10:00 a.m.
Royal Ambassadors and Girl's Auxiliary, Thursday 3:45 p.m.

MILANO METHODIST CHURCH
Rev. Stanley W. Brown, Pastor
Sunday School 9:00 a.m.
Morning Services 9:45 a.m.
Evening Services 7:30 p.m.
MYF 6:00 p.m.

TRACY METHODIST
Rev. Nelson Herod, Pastor
Sunday School 10:00 a.m.
Fourth Sunday Services
11:00 a.m. and 7:30 p.m.

Maysfield

By Mrs. J. P. Wise

Sunday guests of Mr. and Mrs. E. D. Yager were Mr. and Mrs. Gertes of Lockhart and Mrs. and Mrs. H. M. Yager and children.

Mrs. Doris Gleason and grandson Randy of Freeport visited Mrs. Vina White last week.

Mr. and Mrs. Bill Parcus and baby and Mrs. and Mrs. Willie Parcus and baby of Aurora, Ill. spent last week with their parents, Mr. and Mrs. Todd Parcus.

Mrs. Lorene Trott of Barstow is visiting her sister, Mrs. J. P. Wise and Mr. Wise.

Mrs. Wesley Jaresh and children of Dallas spent several days with her mother, Mrs. Eldred Massengale last week. Other visitors in the Massengale home were Mr. and Mrs. Charles Tabor and baby of Temple and Mr. and Mrs. Byron Donaho and family of Garland.

Friday night guests of Mr. and Mrs. Roy Newton were Mrs. Ellis Mosley of Batesville Ark. and Edward Mosley of Stillwater, Okla, and Mr. and Mrs. James Bates of Corpus Christi, all here to attend the Newton Reunion Sunday.

Mrs. Tommy McNeil and son and Mrs. Henry Ashcraft of Rogers visited her nieces and families, the Dock Thweatts and Mrs. Leota Thweatt Sunday.

Weekend guests in the Vaughn Thweatt home were their sons Danny and David Moorehead of Houston.

Mr. and Mrs. Herbert Thweatt of Austin visited his mother, Mrs. Leota Thweatt.

Mr. and Mrs. Ladell Newton and daughter and family of Coleman, Rev. and Mrs. Billy Newton and family of Dallas, Mr. and Mrs. C. E. Ellis of Tyler and Carlton Newton of Tyler spent the weekend in the H. G. Newton home. They were all here for the Newton Reunion Sunday.

• Clarkson

By Mrs. J. A. Blasienz

Mrs. Joe Hauk and Mrs. Amos Doskocil of Ben Arnold joined Mrs. Hauk's mother and sister, Mrs. T. W. Garrett and Mrs. Bob Todd on a vacation to Louisiana.

Mr. and Mrs. Cullen White had as guests this past weekend Mr. and Mrs. J. P. Sanders and Mr. and Mrs. Roy Westerman, Jr., of Houston, Mr. and Mrs. W. R. Westerman, Matha and Kaye of Porter.

S. Sgt. and Mrs. Leslie Ernst, Debbie Lynn and Michael Wayne of Kansas City, Mo. are visiting his parents, Mr. and Mrs. Leon Ernst, Sr. Guests in the Ernst home on Sunday were Mr. and Mrs. John Ernst of Rosebud, their daughter Mrs. W. R. Kessler and grandson, Randy of Grand Prairie and Leon Ernst, Jr. of Dallas.

Larry, Polly and Donnie Hauk spent the past weekend in Odessa with their uncle and aunt, Mr. and Mrs. J. F. Ocker and family and with other relatives.

Mrs. D. D. Harrison of Dallas and her daughter, Mrs. Neal Combs, of Alexandria, Va. spent Saturday night with Mrs. Harrison's daughter and son-in-law, Mr. and Mrs. Bob Mays in Temple. On Sunday they all spent the day with her mother, Mr. J. A. Blasienz.

Mrs. Combs remained for a longer visit in the Mays and Blasienz homes before returning to Dallas where she will be joined by her husband, Neal.

Mr. and Mrs. Nelson Kohring and Paula of Irving are on vacation and have been visiting his parents, Mr. and Mrs. Alfred Kohring. They all visited with Mr. and Mrs. Perry Stickler at Round Rock during the weekend.

Dizzie Dean struck out 17 batters in one game for St. Louis on July 30, 1933.

NIGHT FISHING TIP

Night fishermen do better when they move their light out a little ways from the boat. Use a piece of plywood fastened to an inflated inner tube, anchor the lantern atop the board and let it float.

For your car
your home
your life
and your health
State Farm is all you need to know about insurance.
See me.
A. N. (Al) Sloan
231 Ackermann
Rockdale, Texas
Ph. HI 6-2479
Home HI 6-2504
STATE FARM INSURANCE
STATE FARM
Insurance Companies
Home Offices: Bloomington, Illinois

Anderle Lumber Company
The Anderle Family

Eplen Furniture Company
The Eplen Family

Dodson Auto Supply
The Dodson Family

Wied Hardware
The Wied Family

McLane Company, Inc.
Management and Staff

Mack's Oil Company
And Mack's Automats

The First State Bank
Rogers, Texas

Tuc's Drive-In, Rogers
Frank and Mable Tucker

Modern Gin--Buckholts
Mr. W. E. Beckhusen

National Building Center, Rogers
Mr. and Mrs. Wayne Crawford

Milam Sheet Metal Shop
Mr. and Mrs. Milush Valka

Cameron Machine Shop
Clarence and Herman Hanel Family

St. Edward Hospital
Rischar Memorial

Your Dairy Queen
Mr. and Mrs. A. U. Streetman

The Mamie A. Hefley Ins. Agency
Mamie Stedman Insurance
Wis Nolte - L. W. Stroup, Jr.

Hensley-Russell, Inc.
Management and Staff

Newton Memorial Hospital
and Newton Clinic

Culpepper Furniture & Hdw. Co.
The Culpepper Family

Cameron Nursing Home and Colonial Nursing Home

Schiller Motors & Service Station
Your Friendly Dodge Dealer
Jerry B. Schiller

Southern Farm Bureau Ins. Agent
Current Auto Dividend 20%
Bill Arthur

The Citizens National Bank
Officers and Staff
Member of F. D. I. C.

Royal Seating Corp.
Management and Staff

Dorsey-Keatts Funeral Home
Dignified Service
Mrs. A. J. Server, Mgr.

ROGERS CHURCHES

CHRISTIAN CHURCH
James M. Hamilton, Pastor
Preaching Service 9:20 a.m.
Sunday School 10:20 a.m.

CHURCH OF CHRIST
Louis Sirny, Minister
Bible Class 9:45 a.m.
Morning Worship 10:45 a.m.
Evening Worship 7:00 p.m.

FIRST BAPTIST CHURCH
Morris H. Chapman, Pastor
Bob Shults, Music-Youth Dir.
Sunday School 10:00 a.m.
Worship Services 11:00 a.m.
Training Union 6:00 p.m.
Evening Worship 7:00 p.m.
Wednesday Prayer Meet 7:00 p.m.

METHODIST
Rev. Joe Cooper, Pastor
Sunday School 9:30 a.m
Worship Service 10:30 a.m.
Evening Worship 8:00 p.m

MAYSFIELD PRESBYTERIAN
Rev. Wirt Skinner, Pastor
Services 2nd and 4th Sundays
Sunday School 10:00 a.m.
Morning Worship 9:00 a.m.

Be Strong in the FAITH and Regular in ATTENDANCE at your FAVORITE CHURCH

WANT TO SELL...BUY...RENT...HIRE? USE THE CLASSIFIED ADS

CLASSIFIED RATES

Minimum cost per ad 90c
Ad run 1 time only 6c per word
Same ad run 2nd time 5c per word
Same ad run 3rd-4th time 4c per word

CLASSIFIED and REG. DISPLAY
Local Space Discount Rate Cards Available to Display Advertisers.
Per Column inch $1.10
Deadline for ads is Tues. Noon.

The publisher does not guarantee the financial responsibility of any firm or individual in connection with ads appearing under the "Business Opportunities" or other classifications and requiring a CASH INVESTMENT. Readers are urged to make a personal investigation of all such ads.

-LISTINGS-

NICE 3 Bedroom House. Excellent location, lovely yard. Priced well within market. 14-

—oOo—

Gordon S. BASKIN Realtors

For Repairs or Estimates
—Call—
ARMSTRONG PLUMBING SERVICE
697-2174

RADIO AND TV SERVICE
Telephone 697-3691
DENNIS KUBECKA
503 West Main Street
FIRST in Radio and Television in Cameron

R & R
ELECTRIC & CONSTRUCTION COMPANY
Residential and Commercial Electrical Work. Estimates on Request. Hydro Pneumatic Water Systems Installed. Charles V. Riola.
697-3711 - Cameron, Texas 10-tfc

CARD OF THANKS

I wish to take this opportunity to thank all of my friends and customers for their patronage. I am retiring and will no longer operate my shoe repair business.
J. L. Zalesky
20-3tp

CARD OF THANKS

We wish to express our appreciation to the hospital staff and to our many friends who sent flowers, food, and comforting messages during the time of loss of our loved one.
The Family of Arthur McLane

FOR SALE—

FOR SALE: 1957 Chevrolet 2 dr. New tires, radio, heater. All in good shape $225. Dick Wilson, Rt.1 Milano 19-2tp

RIDING HORSES and Shetland ponies for sale. 1503 W. Batte. Hope Thomas. 11-tfc

FOR SALE: Comfortable 3 bedroom house for sale - excellent location. Call 697-2211 or 697-2096. 14-tfc

1965 Ford Mustang. Equipped with air. Good car. H. M. Bowley, 408 N. Washington. 16-tfc

NICE TWO BEDROOM home. 711 E. 10th Cameron $6000. Cash. C. E. Hinyard. 697-3532 or 697-2015. 16-tfc

FOR SALE: Oliver Cotton Strippers. All models, New and Used parts. Jezek's attachments sold and installed. Bob's Welding Shop, 1001 East Adams Ave, Temple. 778-3051. 17-12tc

1969 SINGER DOES EVERYTHING and much more. $61.50 cash or $7. per month. If interested, write Box 5, in care of this newspaper. 18-4tp

USED FURNITURE for sale. Call 697-3071 after 4 p.m. 18-4tc

FOR SALE: Four row caldwell shredder, good H farmall with or without equipment, 6 foot tandemn disc. Coleman Benner, Holland Texas OL 7-2295 19-3tc

FOR SALE: 4 Lots. Good location, reasonable. 100 x 120 and 75 x 120. Call 697-3495. 20-2tc

HELP WANTED—

MAN FOR general food store work. Good pay. Paid vacation. Apply in person. Keith's Minimax, Cameron. 20-tfc

YOUR PROBLEM
MAY BE SOLVED just by reading The Herald CLASSIFIED Section.
If not,
DIAL 697-6671
And Place Your Want Ad

MISCELLANEOUS

MATTRESSES
See us for your mattress needs. Renovate old mattresses, take trade ins on new mattresses. Caldwell Mattress Factory, one mile north of the Y on Highway 36, in Caldwell, Tex. Phone 5674 253. 44-tfc

Highest prices paid for scrap aluminum. Bring your scrap aluminum to Hearne Steel Co. Hearne, Texas. We buy scrap every day of the week. 2-tfc

REDUCE safe, simple and fast with GoBese tablets. Only 98 cents Dusek Pharmacy. 17-4tp

CORRECTS without erasing - Taperaser 98 cents. Refills available for 79 cents at The Cameron Herald.

SOCIAL Security and Payroll Record - Ideal System. Keep records for 1 to 25 employees. $1.95 at the The Cameron Herald.

ELECTROLUX VACUUM Cleaner sales & Service. Write Bernie Wuthrich, P.O. Box 721, Round Rock, Texas 78664. Service Call is Free. 19-2tp

CLEANING out the Garage? Sell those items you keep shoving into corners, you'll never use them and they may be just the thing someone else is looking for. Call 697-6671 and place a Herald Classified Ad.

FIVE, TEN, OR FIFTEEN $$ return may be yours by investing 90 cents in a 15 word Herald Classified Ad. Call 697-6671 and sell those items you no longer need.

BLUE Lustre not only rids carpets of soil but leaves pile soft and lofty. Rent electric shampooer $1. Vacuum bags available. Culpepper's

ERASEWELL BOND in 100 sheet boxes just $1.50 at the Cameron Herald. Erases clean with an ordinary pencil eraser.

THOUGHTFUL Gift for the bride- informals printed with her new name. At the Cameron Herald.

IT'S terrific the way we're selling Blue Lustre for cleaning rugs and uphholstery. Rent electric shampooer $1. Ben Franklin Variety.

Wanted

CARS, TRUCKS, and Tractors with burned out or frozen motors or bad transmissions. Precision Automotive Grinding Co., Temple Highway, 697-3631. 9-tfc

WANTED TO lease 200, more or less, acres of old sand fields- or will plant in coastal bermuda for the rent. Contact F. M. Praesel, Rt. 1, Rockdale. 446-5456. 19-4tc

WANTED
USED APPLIANCES, Furniture, Guns, Coolers, Heaters, Glass - ware, or anything you have. Will come to your home. Have truck, will pick up. For top Cash write Box 5, in care of this newspaper. 20-2tc

—LEGAL NOTICE—

THE STATE OF TEXAS,
COUNTY OF MILAM.
TO THE UNKNOWN OWNERS OF THE HEREINAFTER DESCRIBED PORTION OF LAND AND TO ALLEN TALBERT OR TOLLIVER OR TOLBERT, AND HIS UNKNOWN HEIRS, TO JEFF AND LOU WILLIAMS AND THEIR UNKNOWN HEIRS, TO WILLIAMS BOOKER AND HIS UNKNOWN HEIRS, DEFENDANTS, OWNING AN INTEREST IN THE HEREINAFTER DESCRIBED LANDS, THE PLACES OF WHOSE RESIDENCE IS UNKNOWN:
GREETING:

You and each of you are hereby commanded to be and appear before the District Court of Milam County at the Courthouse thereof in the city of Cameron at or before 10 o'clock A. M., on the first Monday after the expiration of 42 days from the date of issuance hereof, the same being Monday, the 25th day of August, 1969 then and there to answer a petition filed in said Court on the 24th day of June, 1969, in a suit numbered 16089 on the docket of said Court, and styled JERRY WHITESIDE, ET AL VS. WILLIAMS BOOKER, ET AL, wherein Jerry Whiteside, Albert Whiteside, Ethel Whiteside, Eula Mae Nicholson, Julia Hodge, Alice Washington, Bobby Glover, Louise Inez Oliver, Leslie Quigley, Edna Mae Hopkins, Ike Tutt, Johnny Rogers, Glover Miller, Vera Miller and Nerelyne Pope are Plaintiffs, and Ella Whiteside, Albert G. Whiteside, Allen Talbert or Tolliver or Tolbert, Jeff Williams, Lou Williams, Williams Booker and further complaining of all other heirs of Allen Talbert or Tolliver or Tolbert if he is deceased and all other heirs of Jeff and Lou Williams if they are deceased and all other heirs of Williams Booker if he is deceased and any unknown heirs of any other persons unknown to Plaintiff herein are Defendants, the nature of said suit being one for partition of:

The said real estate is situated in the County of Milam, and is described as follows:

FIRST TRACT: 17-2-3 acres of land on the Niles F. Smith league in Milam County, Texas, described as follows, to-wit: BEGINNING at the N E cor. of said 100 acre tract, conveyed by Jerry Whitesides, et al to J. J. Lauderdale on March 25th, 1915, by deed of record in Book 149 page 414 of the Milam County Deed Records, for the N. E. cor. of this from which a P. O. brs. N. 38-½ W. 3-½ vrs. and a B. J. brs. 30 E. 3-3-4 vrs. THENCE S. 30 E. 134 vrs. to the S E. cor. of this; THENCE S. 60 W. 744 vrs. to the S. W. cor. of this; THENCE N. 30 W. 134 vrs. to the N. W. cor. of the 100 acre tract above referred to for the N. W. cor. of this, from which a B. J. Brs. N. 25 E. 4-½ vrs. and another brs S. 73 E. 6-½ vrs. THENCE N. 60 E. 744 vrs. to the place of beginning.

SECOND TRACT: All that certain tract or parcel of land, a part of the Niles F. Smith league in Milam County, Texas, more particularly described as folows: BEGINNING at the S. W. cor, of a sur. made for Jack Petit for the N. W. cor. of this sur a stk. from which a double P. O. 4 inches in dia. brs. N. 77 E. 12½ vrs. THENCE N. 60 E. 745 vrs. to Jack Petit S. E. cor. for the N. E. cor. of this sur; THENCE S. 30 E. 379-1-3 vrs. to the N. E. dor of James & Boon's cor. for the S. E. cor. of this sur a stk from which a P. O. 12 in. in dia. brs. 38-½ W. 3-¼ vrs. and a B. J. 11 in. in dia. brs. S. 30 E. 4-3-4 vrs. THENCE S. 60 W. 744 vrs. to the S. W. cor. a stk from which a B. J. 6 in. in dia. brs. N. 25 E. 4-½ vrs. and another 4 in. in dia. brs N. 25 E. 4-½ vrs. and another 4 in. in dia. brs. S. 73 E. 6-½ vrs; thence N. 30 W. 379-1-3 vrs. to the place of beginning, containing fifty acres of land, more or less.

brought by said Plaintiffs, wherein the said parties are alleged to own the following interest in said land, to-wit: The Plaintiffs own an undivided 87-100 interest and the said Defendants both known and unknown an undivided 13-100 interest.

If this citation is not served within ninety days after the date of its issuance, it shall be returned unserved.

The officer executing this writ shall promptly serve the same according to requirements of law, and the mandates hereof, and make due return as the law directs.

Witness, Grady Allen, Clerk of the District Court of Milam County, Texas.

Issued and given under my hand and seal of said Court, at Cameron, Texas this the 8th day of July, A. D. 1969.

Grady Allen
Clerk of the District Court of Milam County, Texas.
17-4tc

HELP WANTED—

CUSTOMERS WAITING TO BE Served. No experience necessary. Two well developed territories open in Cameron proper, one between Cameron and Buckholts, also one between Cameron and Rockdale. Write Avon District manager, 2316 Lake Ridge Circle, Waco, Texas 76710 or Call Collect Answering Service: PL 6-2174 Home Evenings: 772-6688. 11-tfc

CANDY SUPPLY ROUTE
Instant income,—NEEDED, man or woman to restock new and amazing coin dispensers with brandname merchandise.
If you have the drive and determination to become succesful, then write us today.
Earnings can exceed $900.00 per month. To qualify you must have a good car, be able to devote no less than 8 SPARETIME hours a week, and have the necessary capital of $1550.00 to $3450.00.
For information write:
STRATEGIC FRANCHISES
500 South Ervay-Suite 629 A,
Dallas, Texas 75201 20-1tp

EMPLOYEE for Butane Gas Route Salesman. Must have commercial driver's license. Apply Central Butane Co. 906 N. Travis, Cameron. 19tfc

LEGAL NOTICE—

Being certified by the Commissioner of Agriculture of the State of Texas for this purpose, the Southwestern Peanut Growers' Association of Gorman, Texas proposes a referendum election on September 24, 1969, under provisions of House Bill 764, 61st Legislature on the proposition of whether or not peanut producers in the State of Texas shall assess themselves a maximum amount of $1.00 per net ton (farmers stock basis) to be collected at the point of first processing or sale and to elect members for a 9-man commodity producers board to administer proceeds of such assessment to be used for research, disease and insect control, education, and promotion designed to encourage the production, marketing, and use of peanuts.

The referendum and election will be held by mail ballot which will be provided to all eligible voters not later than 15 days prior to the election. Ballots must be mailed to the polling place at Gorman, Texas before midnight on the date of the election.

Any person within this state engaged in the business of producing, or causing to be produced peanuts for commercial purposes is eligible to vote, including owners of farms and their tenants and sharecroppers, if such person would be required to pay the assessment proposed.

Any person qualified to vote at the referendum may place his name in nomination for membership on the proposed commodity producers board by application to the above organization signed by himself and at least ten other persons eligible to vote in the referendum. Such applications must be filed at least 30 days prior to the election date.

Any person qualified to vote who does not receive a ballot prior to September 9, 1969, may obtain one at his local County Agent's office. 19-3tc

LEGAL NOTICE—

NOTICE OF PUBLIC HEARING CORRIDOR ROUTE

The Texas Highway Department will conduct a public hearing on September 3, 1969 at 10:00 AM in the Milam County Court House at Cameron for the purpose of discussing the construction of US Highway 79 from the Brazos River to the west limits of Gause. The proposed corridor route will pass through the town of Gause.

The proposed improvement will be a two-lane highway with surfaced shoulders, an overpass over the Missouri Pacific Railroad, and a four-lane urban section with improved drainage in Gause.

Maps showing the proposed corridor route that will be displayed at the public hearing, together with any other available information about the proposed project are on file and available for public inspection and copying at the Resident Engineer's Office at Hearne, Texas. Also, maps have been placed on file with the Milam County Judge in Cameron.

The State's Relocation Assistance Program, the benefits and services for displacees and information concerning the relocation assistance office will be discussed.

Tentative schedules for right-of-way acquisition and construction will be discussed.

All interested citizens are invited to attend this public hearing. Written statements and other exhibits may be submitted to the Resident Engineer's Office, but must be received not later than 10 days after the public hearing. 20-2tc

If you plan to buy lace, ask if it is stabilized for shrinkage control. Unstabilized laces may shrink as much as ten percent. Note underarm and side seams on lace clothing for strength.

LEGAL NOTICE—

NOTICE OF Board of Equalization Meeting of Buckholts Rural High School District.

In obedience of an order of the Board of Equalization regularly convened and sitting, notice is hereby given that said Board of Equalization will be in session at the Buckholts High School, Buckholts, Texas, from 8:30 o'clock a.m. to 4:30 o,clock p.m.,on the 7th day of August, 1969, for the purpose of determining, fixing and equalizing the value of any and all taxable property situated in the said Buckholts Rural High School District, until such values have been finally determined for taxable purposes for the year 1969, and any and all persons interested, or having business with said Board, are here notified to be present.

DONE BY ORDER OF THE BOARD OF EQUALIZATION of Buckholts Rural High School District, Milam County, Texas, at Buckholts Texas, this 21st day of July, 1969.
Mrs. Frances Barrett,
Tax Assessor
Buckholts Rural High School District 19-2tc

ANTELOPE TALLY

The aerial census of adult antelope in Trans-Pecos shows a slight edge over last year's count, according to Texas Parks and Wildlife Department.

4-H ACTIVITIES

By Fred Schuetze

The Milam County 4-H Day Camp was termed a big success as 56 4-H'ers, and a dozen adult leaders and parents took part in the day's activities last Thursday.

Morning events included arts and crafts for the under-14s, and a discussion panel for older members led by Wayne and Clyde Jistel, Paula Fleming and Viola Lamere.

After lunch the group learned several folk dances and enjoyed games. Following the barbecue supper folk dancing and a ceremonial skit were held at Methodist Fellowship Hall to conclude the day's activities.

Outstanding 4-H'ers in camp activities were: Mary Crenan of Burlington and Larry Mueck of St. Anthony, beginners; Rosemary Ehler of St. Anthony and Walter Dean of Minerva, juniors; Judy and Jane Helpert of Burlington, Paula Fleming, Wayne and Clyde Jistel from Countywide, and Viola Lamere of Minerva, seniors. These 4-H'ers were chosen for their junior leadership.

COUNCIL MEETING

New officers elected at the July 28 4-H Council meeting are: Peggy Stephens, chairman; Wayne Jistel and Viola Lamere, vice chairman; Judy Helpert, secretary; Melvin Hollas, treasurer; Joseph Jistel, reporter; Clyde Jistel, parliamentarian; Deborah Stephens and Diane Lucko, recreation leaders.

Committees were appointed for National 4-H Week, Mr. and Miss 4-H Contest, County Awards Banquet, Senior 4-H Club, and Tri-District Camp.

IF YOU'RE SERIOUS
ABOUT getting a tenant for that spare room . . . place a FOR RENT ad in The Herald Classified section.
DIAL 697-6671 NOW

INSTANT CASH
Can be yours by selling those unused articles through a Herald Classified Ad.
DIAL 697-6671

LIQUID PAPER® for THE SECRETARY (who demands more than a cover-up for her mistakes)

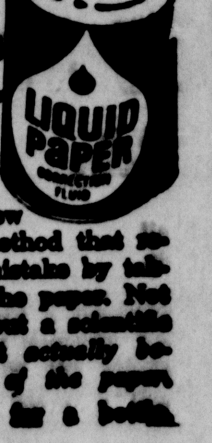

Here's a marvelous new correction method that removes the mistake by taking it into the paper. Not a cover-up but a scientific formula that actually becomes part of the paper. Only $1.00 for a bottle.
The Cameron Herald

HAY!
Second Cutting Coastal Irrigated Heavy Fertilized.
BUY NOW .PAY LATER
JOHN J. PARMALEE
446-2844
HENRY DAVIDSON
446-5517
Rockdale, Texas

Battle Dance
BUCKHOLTS HALL
Music by
VRAZEL'S Polka Band
and
Fritz Hodde
Fabulous Six
For reservations call . . .
Buckholts LY 3-2375

BIG BEE REALTY CO — LICENSED • BONDED — APPRAISER • INSPECTOR • CONSULTANT
Multiple Listing
—Service—
• Commercial
• Residential
• Farms & Ranches
EDWIN A. BIGBEE
111 W. 1st
Cameron, Texas

checked your hospitalization lately? ✓
Hospital costs have gone up. Make sure your protection will provide the higher daily room and surgical benefits you need today. For a free analysis of your health insurance program, without obligation, write, phone or visit —

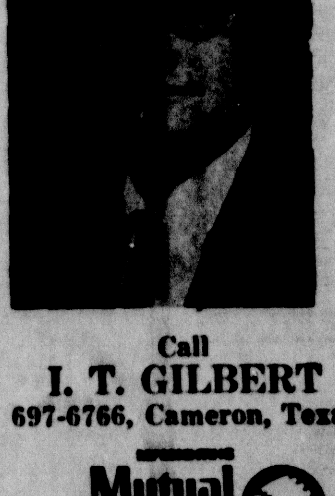

Call
I. T. GILBERT
697-6766, Cameron, Texas
Mutual of Omaha
The Company that pays
Life Insurance Affiliate: United of Omaha

BUSINESS and PROFESSIONAL DIRECTORY

FOR FUNERAL
INSURANCE
CALL 697-3661
MAREK-BURNS
FUNERAL HOME

Dependability
Any time of day or night that our services are needed you can depend on us. A phone call assures our assuming a responsibility and details willingly.
Phone 697-3661
MAREK-BURNS Funeral Home

SERVE YOURSELF
—And—
SAVE
At
Mack's Automat
24-Hour Service
PHILLIPS GASOLINE
Deposit 25c, 50c & $1 bills
SH 36 — Next to Safeway.

List your Business or Profession in The Herald's Directory at a very low cost to you. It's easy, just call 697-6671. The Cameron Herald

Fire — Casulty — Life
CAMP Insurance and Real Estate
"For Your Every Need"
Cameron 697-4622 | Buckholts LY 3-2055 | Rockdale HI 6-2102
Land Loans — Home Loans

Time To Lime
YOUR LAND FOR PROFIT
Use BANDAS Aglime
Call Cameron OX 7-4642
MACK'S OIL CO.

ON SIX MONTHS CERTIFICATES WE PAY .... 5¼% PER ANNUM
DIVIDENDS PAID QUARTERLY
FIRST FEDERAL SAVINGS And Loan Association Temple, Texas
AVE. "A" AND 1st STREET — ON THE THRIFT CORNER

GREEN'S FUNERAL HOME
CAMERON, TEXAS
Oldest Funeral Establishment and Only Funeral Home With Licensed Lady Mortician In Milam And Surrounding Territory.
When Your Doctor Advises You Need An Ambulance SPECIFY GREEN'S AMBULANCE
Phone 697-4611 — Cameron, Texas
• Life Insurance
• Pre-Need Funeral Service.
• Funeral Consultants
• Burial Insurance
• Ambulance Service
• Large Spacious Chapel
Serving All Religions

KEITH'S MINIMAX

Save more on foods you buy most. with these HOT SPOT VALUE PRICES!

Prices Effective July 31-Aug. 1-2

Plus... You Still Get The Added Savings of... S&H Green Stamps

We Reserve The Right To Limit Quantity

THIS WEEK'S HOT SPOT VALUE PRICES

JR. BEEF **CHUCK ROAST** LB.— **65c**

At Minimax We Put The "You" In Value

S&H GREEN STAMPS

VALUE PRICED

JR. BEEF **ROUND STEAK** LB. **95c**

THIRST QUENCHER **COCA COLA** Family Size Bottle, Plus deposit **10c**

CRISCO **Shortening** Limit 1 with $5. purchase or more Exc. Cigs. 3-lb. can **59c**

MORTON ASSORTED **FROZEN DINNERS** 11-OZ. PKG. **39c**

CALIFORNIA **ELBERTA PEACHES** LB. **15c**

BLUE BELL **ICE CREAM** ½ Gal. SQ. CTN. **69c**

CHECK THESE EVERYDAY LOW VALUE PRICES

Roast Jr. Beef Boneless Pikes Peak	Lb. 89c	Pork Loins Quarter Sliced Thin For Quick Fry	Lb. 79c
Roast Junior Beef Boneless Sirloin Tip	Lb. $1.19	Sliced Bacon Good Value Delicious	1-Lb. Pkg. 79c
Roast RUMP Jr Beef Boneless Eye of Round	Lb. 85c	Steak Rd. Bone Shoulder Junior Beef	Lb. 83c
Roast Rd. Bone Shoulder Jr. Beef	Lb. 79c	Chuck Steak Jr. Beef	Lb. 73c
Steak CLUB Jr. Beef	Lb. 85c	BBQ Links Farmer Jones	Lb. 89c
Stew Meat	Lb. 45c	Sliced Bacon Good Value	1-Lb. Pkg. 79c
Fryers Gold Nugget	Lb. 33c	Potato Chips Magic Flake 59c Pkg.	10-Oz. Bulk Pkg. 49c
Short Ribs Ideal for B-B-Q	Lb. 49c		

Towels BOUNTY Paper White, Dec. or Colors Lower Than Discount! Jumbo Roll **27c**

Cake Mix Duncan Hines	19-oz. box 39c	Lemonade TV Frozen Reg. or Pink	8 6-Oz. Cans $1.00
V-8 Juice Tart & Tangy	6 6-Oz. Cans 55c	Corn TV Frozen	6 EARS 59c
Preserves First Pick Strawberry	18-Oz. Jar 49c	Onion Rings T.V. Frozen Delicious	3 7-Oz. Pkgs. $1.00
Toothpaste Colgate Lower than discount	5-oz. tube 59c	Vegetables Good Value Frozen Cut Corn, Green Beans, Mixed Vegs. or Peas	3 24-Oz. Bags $1.00

Eggs TV USDA AA GRADE Doz. **39c**

Cheese TV Rat Trap	13-Oz. Pkg. 79c	Elbo Roni American Beauty	25-Oz. Pkg. 39c
Biscuits TV Flaky & Fresh	3 Cans 27c	Taco Sauce Ashley Spicy	8½-Oz. Can 19c
Buttermilk T.V. Or Borden's	½-Gal. Ctn. 55c	Apple Juice Speas Delicious	Qt. Jar 35c
No Pest Shell Strip	Each $1.69	PIES BREMNER	Box of 12 35c
		Pinto Beans TV	2-lb. bag 29c
		Gatorade	32-oz. btl. 39c
		Liquid Detergent Plush	Qt. Btl. 59c
		DRINKS SHASTA Canned	3-12 oz. 29c

Double S&H Green Stamps Every Tuesday With $2.50 purchase, or more exc. cigs.

Bartlett Pears Fresh And Delicious	3 For 25c	
Avocados California Nutritious	Each 15c	
Lettuce California Iceberg	Head 25c	
Potatoes California Long White	8 Lb. Bag 69c	

ROMA **Party·Ware**

LAST WEEK

10 oz. LO-BOY

each **29c** With Each $2.50 Purchase

Made of stain and break resistant richly grained Acculac, every piece from Insulated cups, mugs, tumblers and servers to trays and salad sets is electric dishwasher safe!

Look What a Dollar Will Buy At Minimax

Sausage Van Camp Vienna	5 4-Oz. Cans	$1.00
Sauce Stokely Tomato	10 8-Oz. Cans	$1.00
Tomatoes Renown Delicious	6 No. 300 Cans	$1.00
Fruit Cocktail First Pick	4 No. 300 Cans	$1.00
Peas Good Value Early June	6 No. 303 Cans	$1.00

Look What a Dollar Will Buy At Minimax

Applesauce First Pick	5 No. 303 Cans	$1.00
Pork & Beans Campbell's Hot or Cold	6 16-Oz. Cans	$1.00
Beans First Pick Cut Green	5 No. 303 Cans	$1.00
Cookies Mary Baker	4 29c Pkgs.	$1.00
TISSUE PLUSH Facial	4 200 ct. boxes	$1.

COUPON DAYS

150 FREE Green Stamps

With Coupon And Purchase Of $15. or more excl. cigarettes

Coupon Expires Aug. 2, 1969

COUPON DAYS

100 FREE Green Stamps

With Coupon And Purchase Of $10. Or More excl Cigarettes

Coupon Expires Aug. 2, 1969